QQLL - 24D2

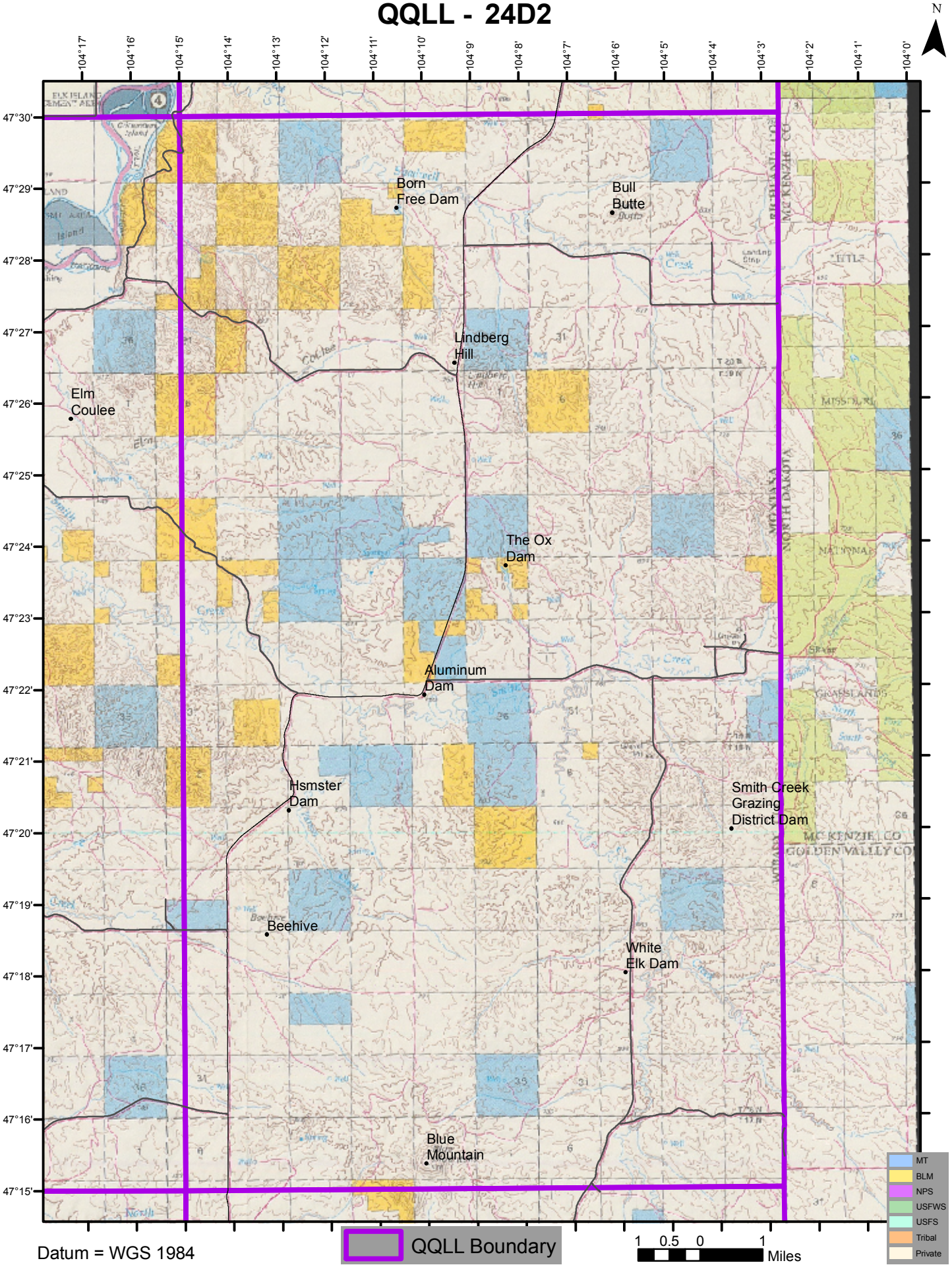

Datum = WGS 1984