QQLL - 24C4

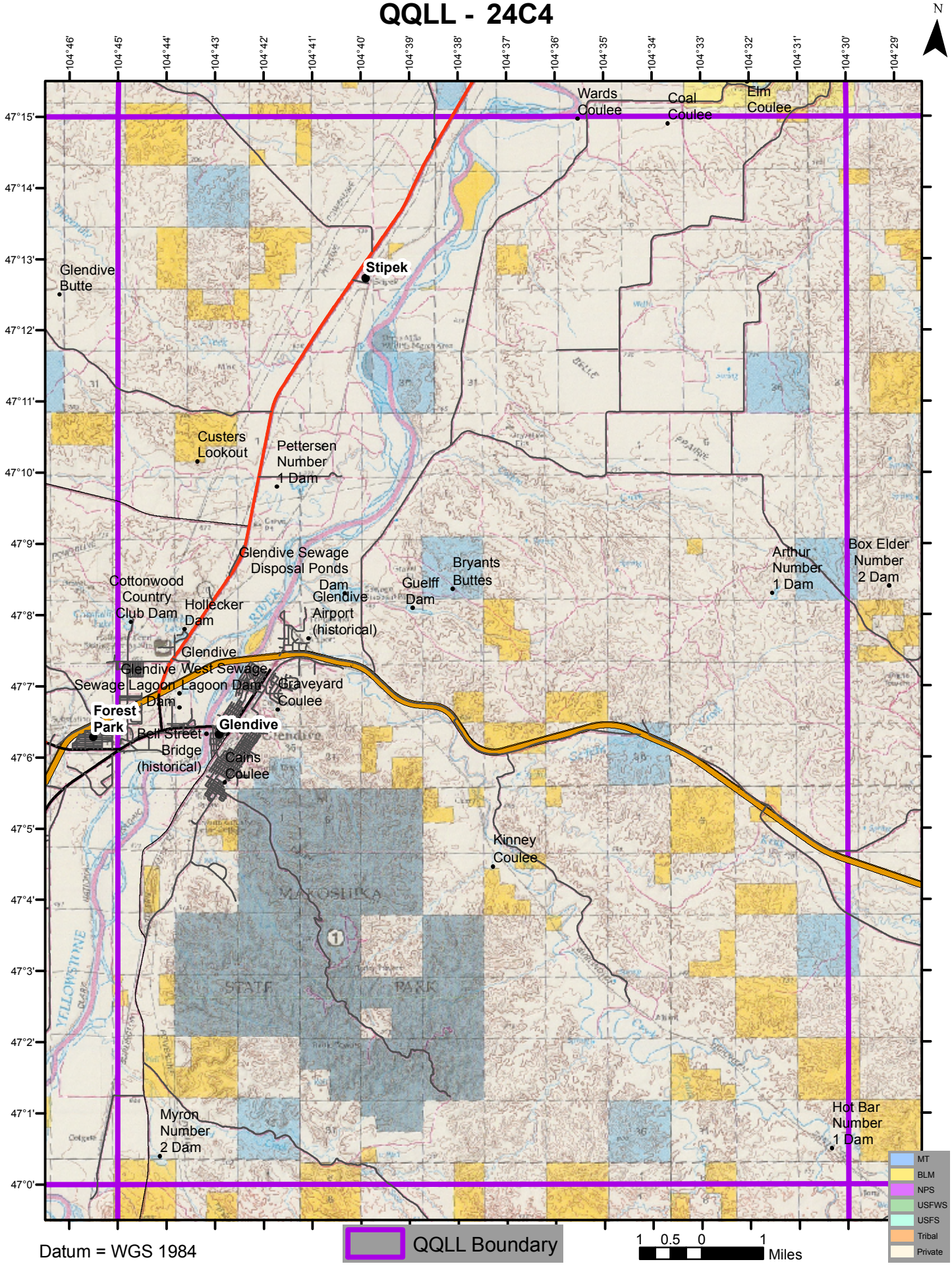

Datum = WGS 1984