QQLL - 24C2

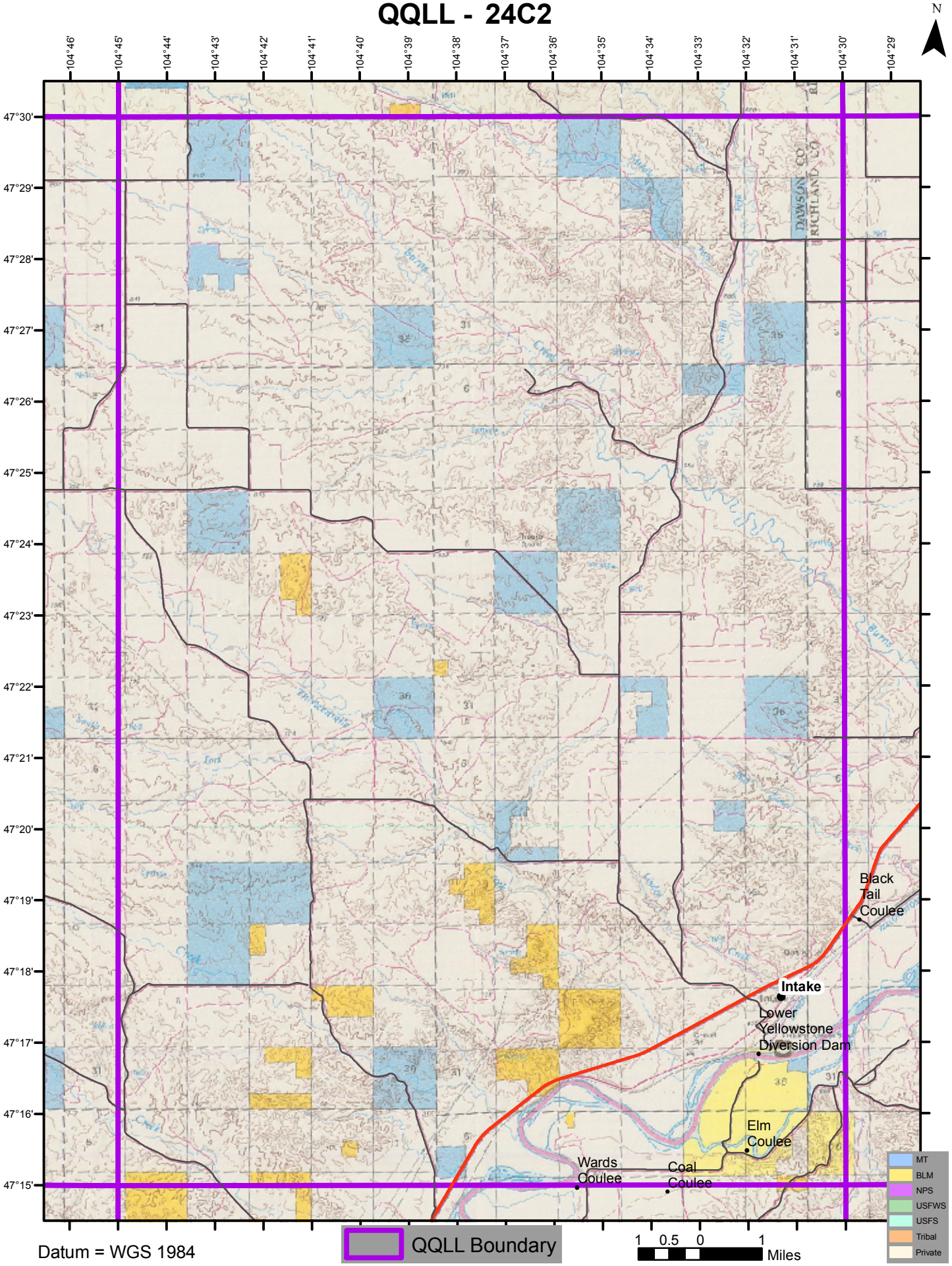

Datum = WGS 1984