QQLL - 23D2

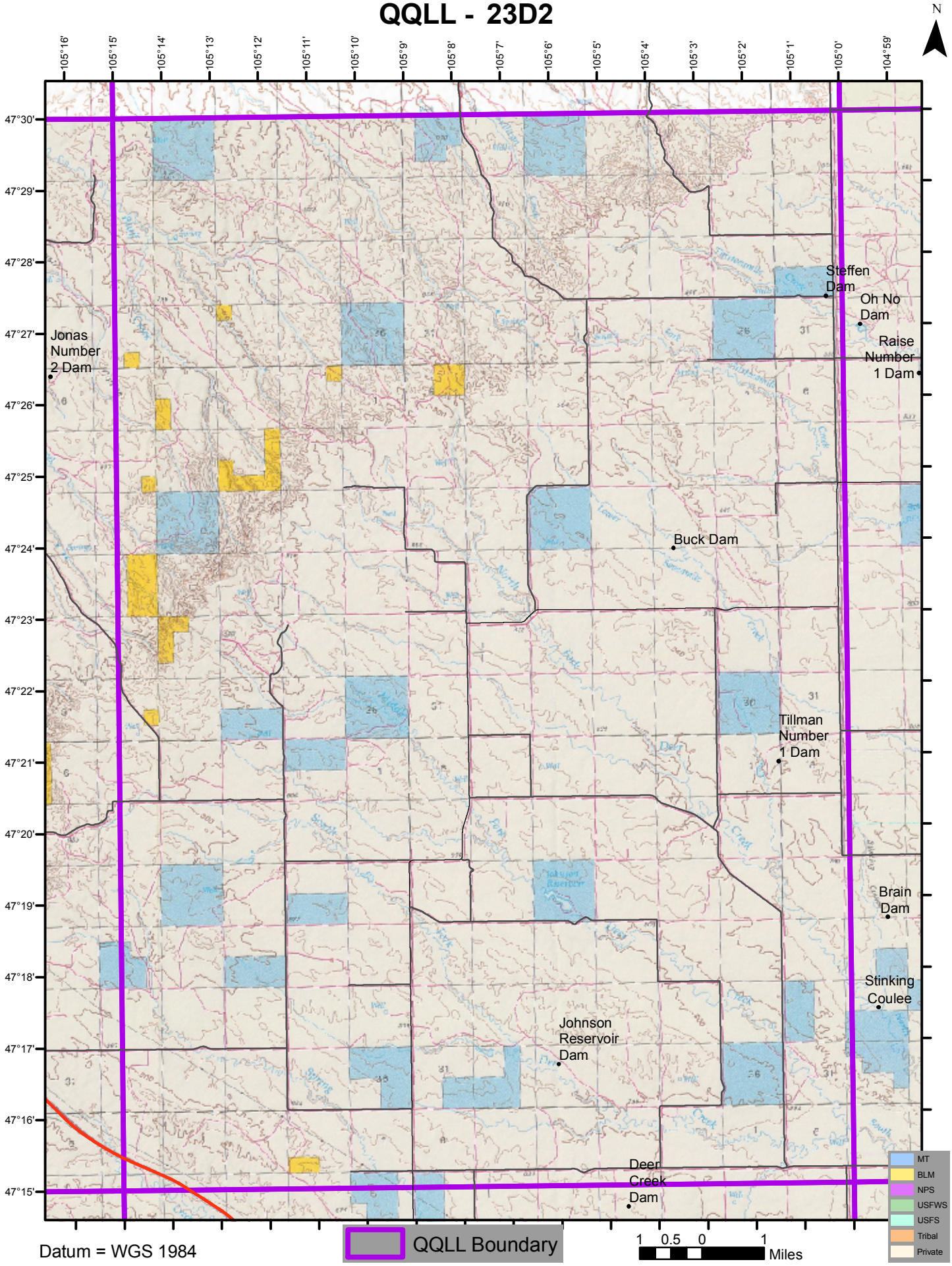

Datum = WGS 1984