QQLL - 23A1

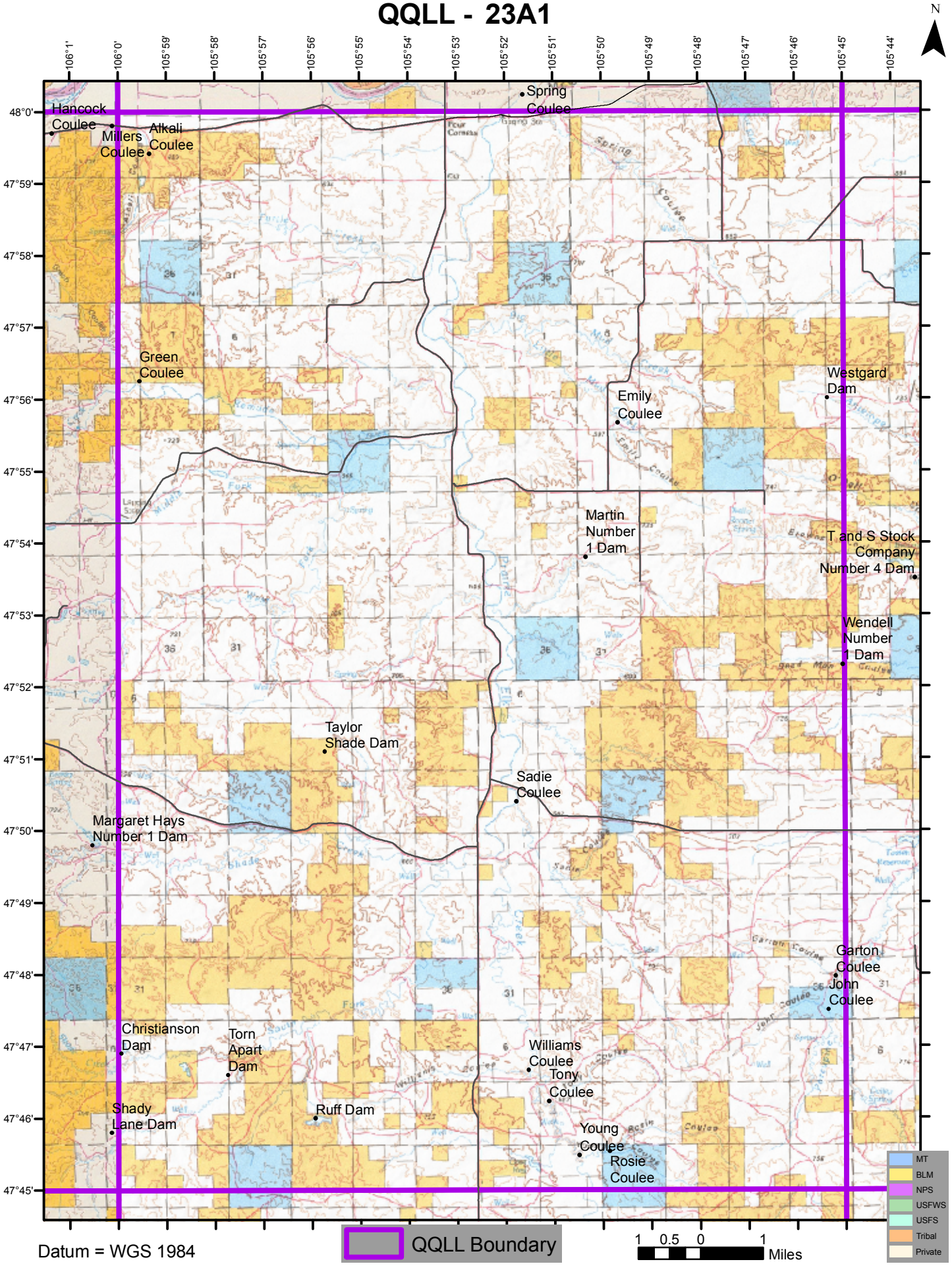

Datum = WGS 1984