QQLL - 22C4

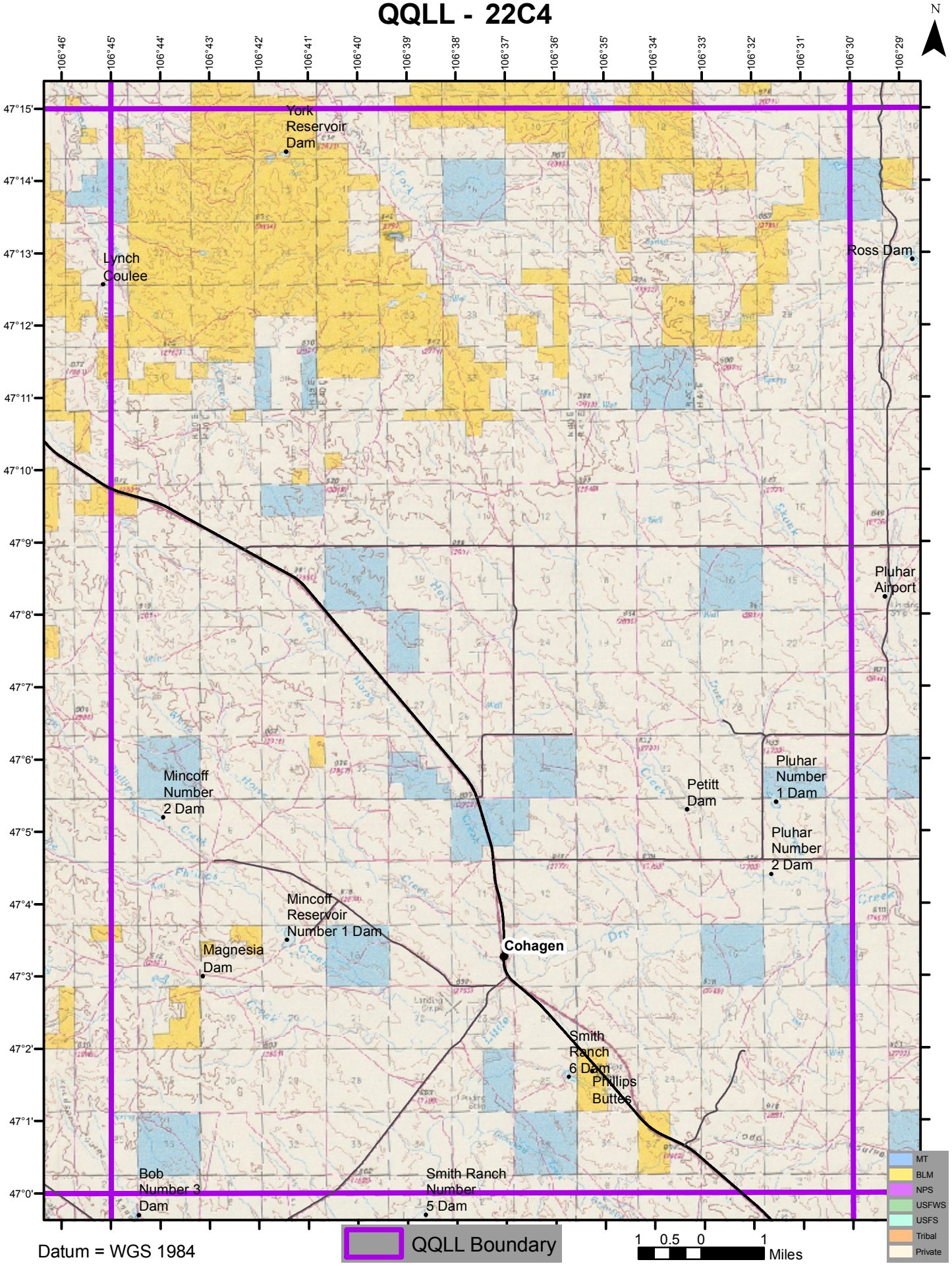

Datum = WGS 1984