QQLL - 22B3

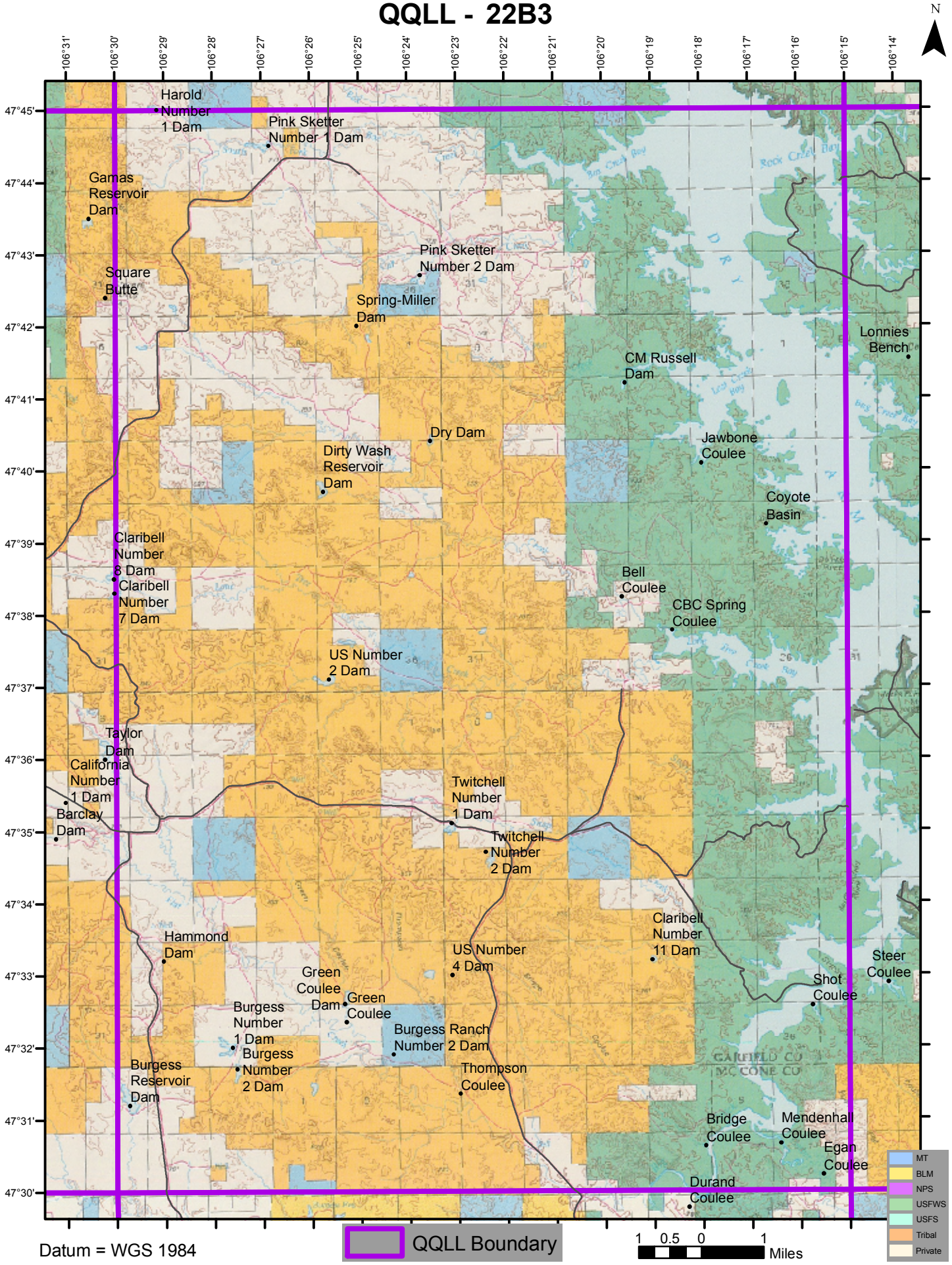

Datum = WGS 1984