QQLL - 22B2

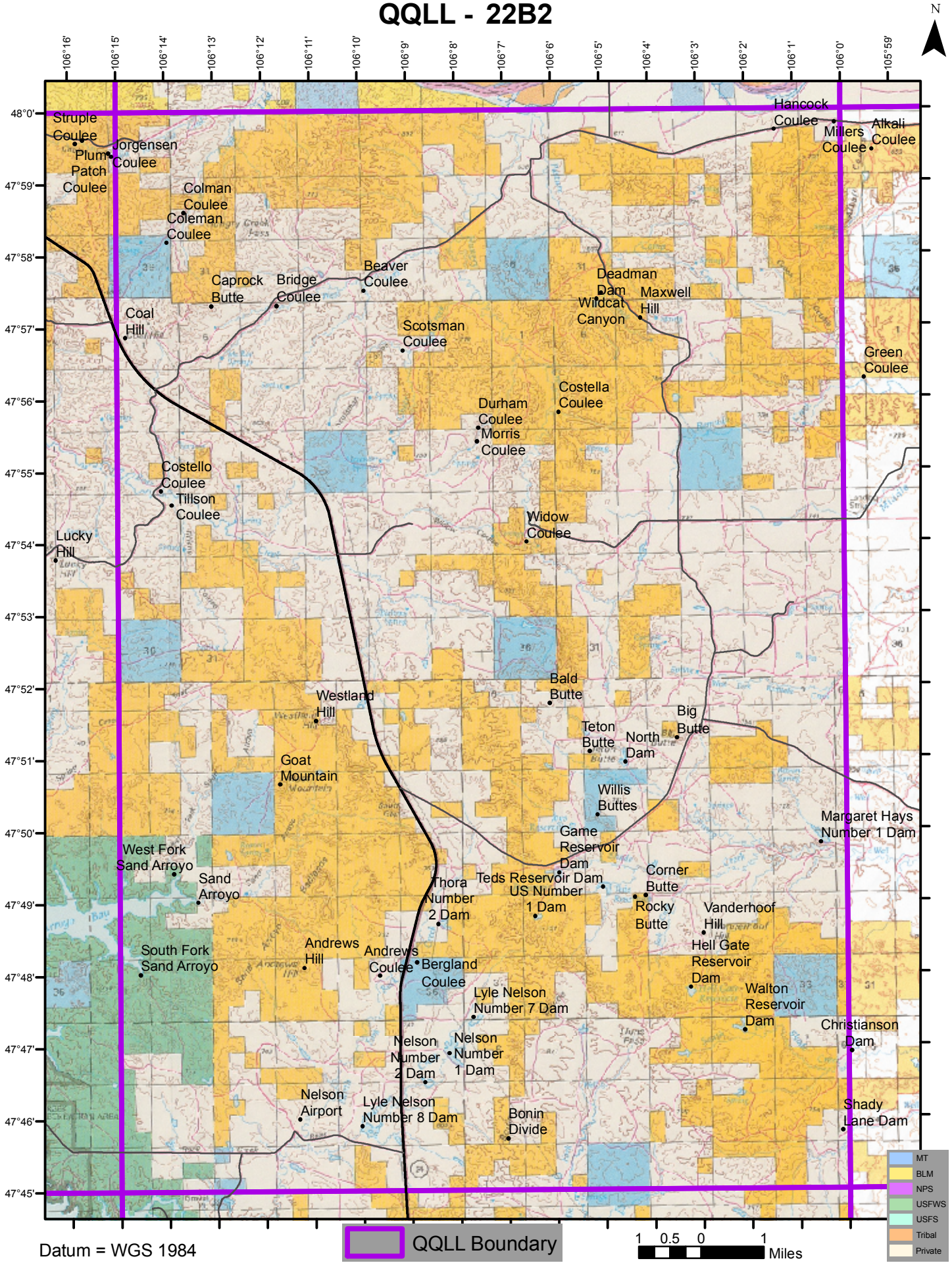

Datum = WGS 1984