QQLL - 22B1

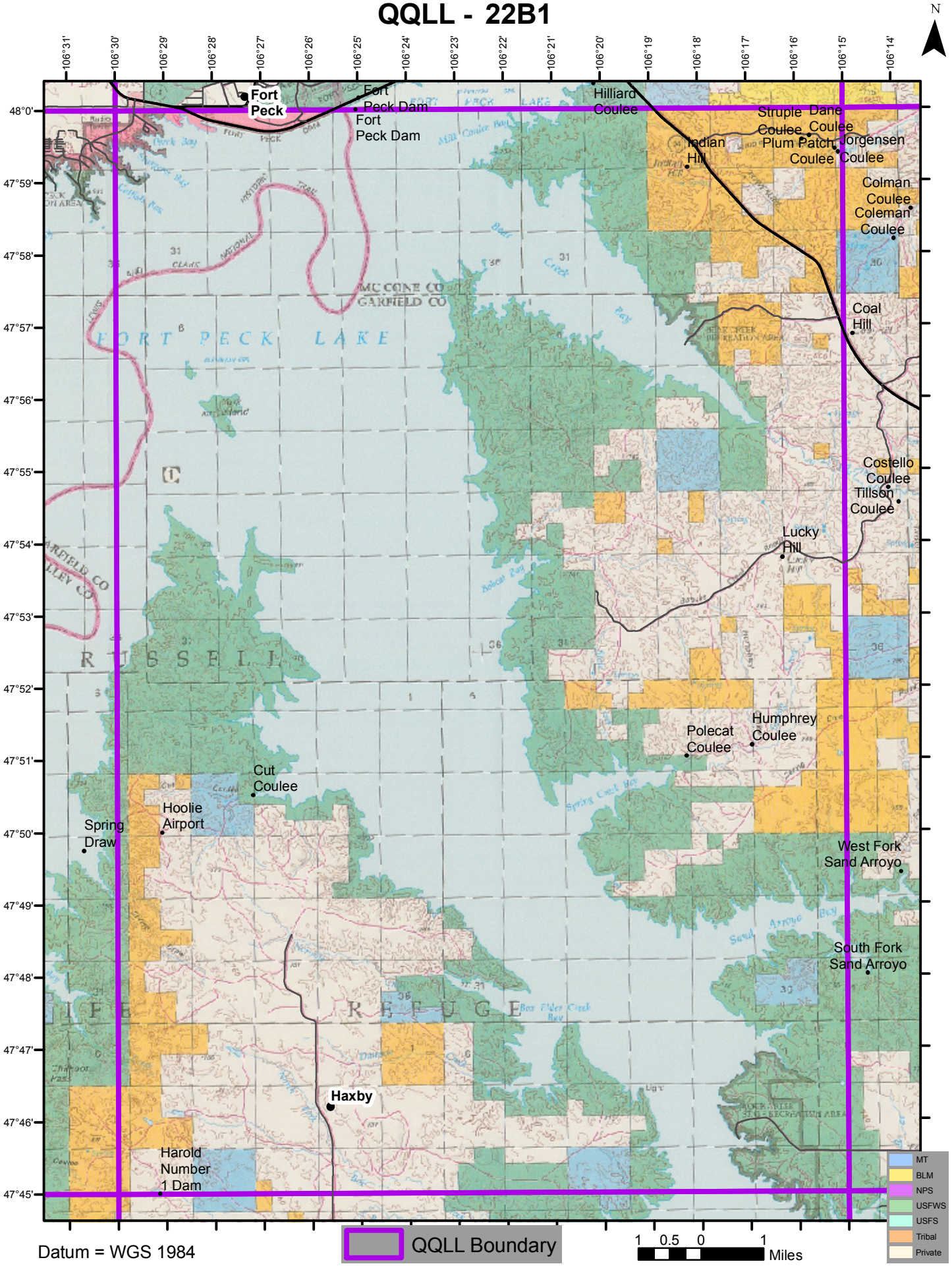

Datum = WGS 1984