QQLL - 21C2

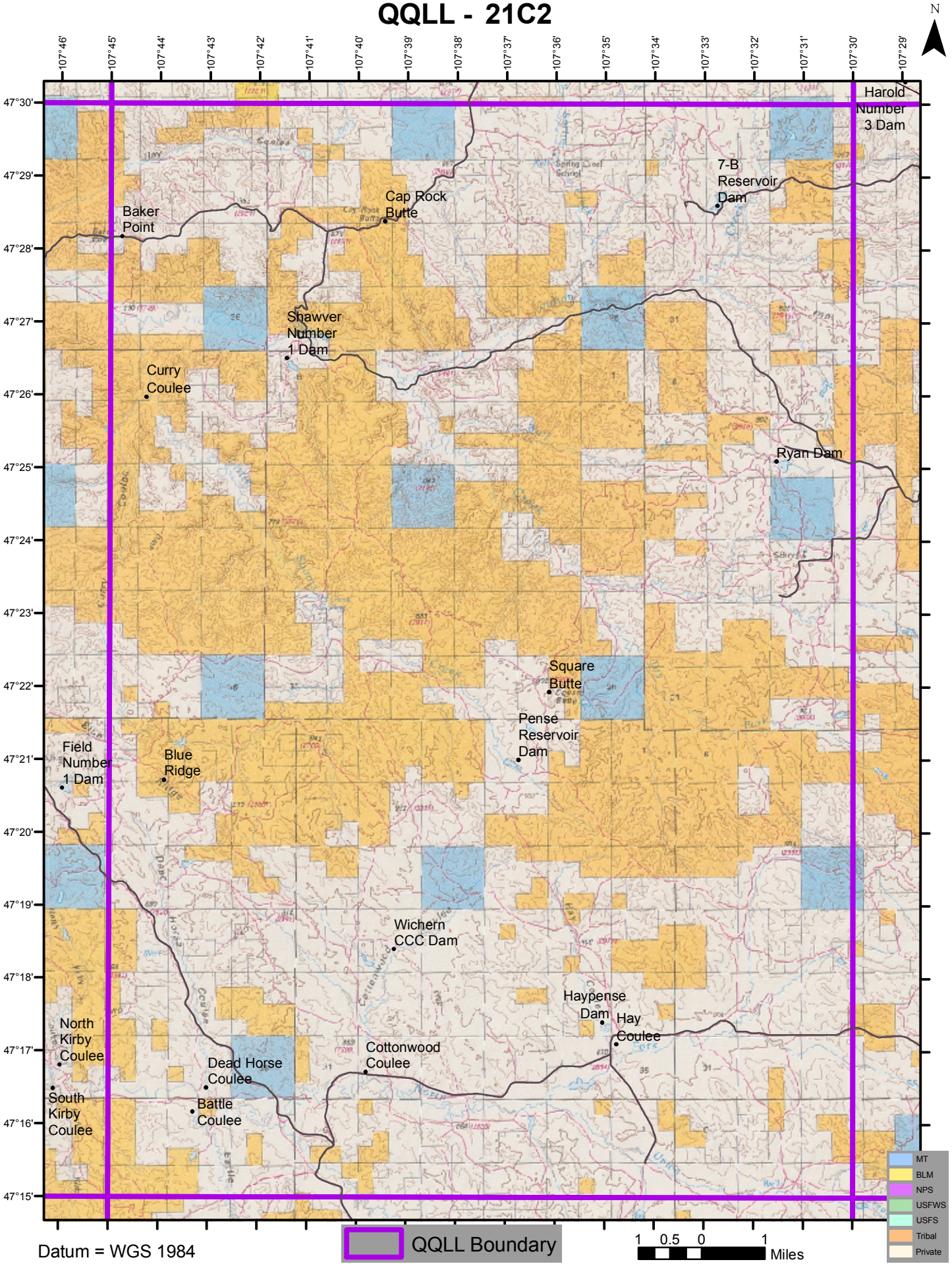

Datum = WGS 1984