QQLL - 21C1

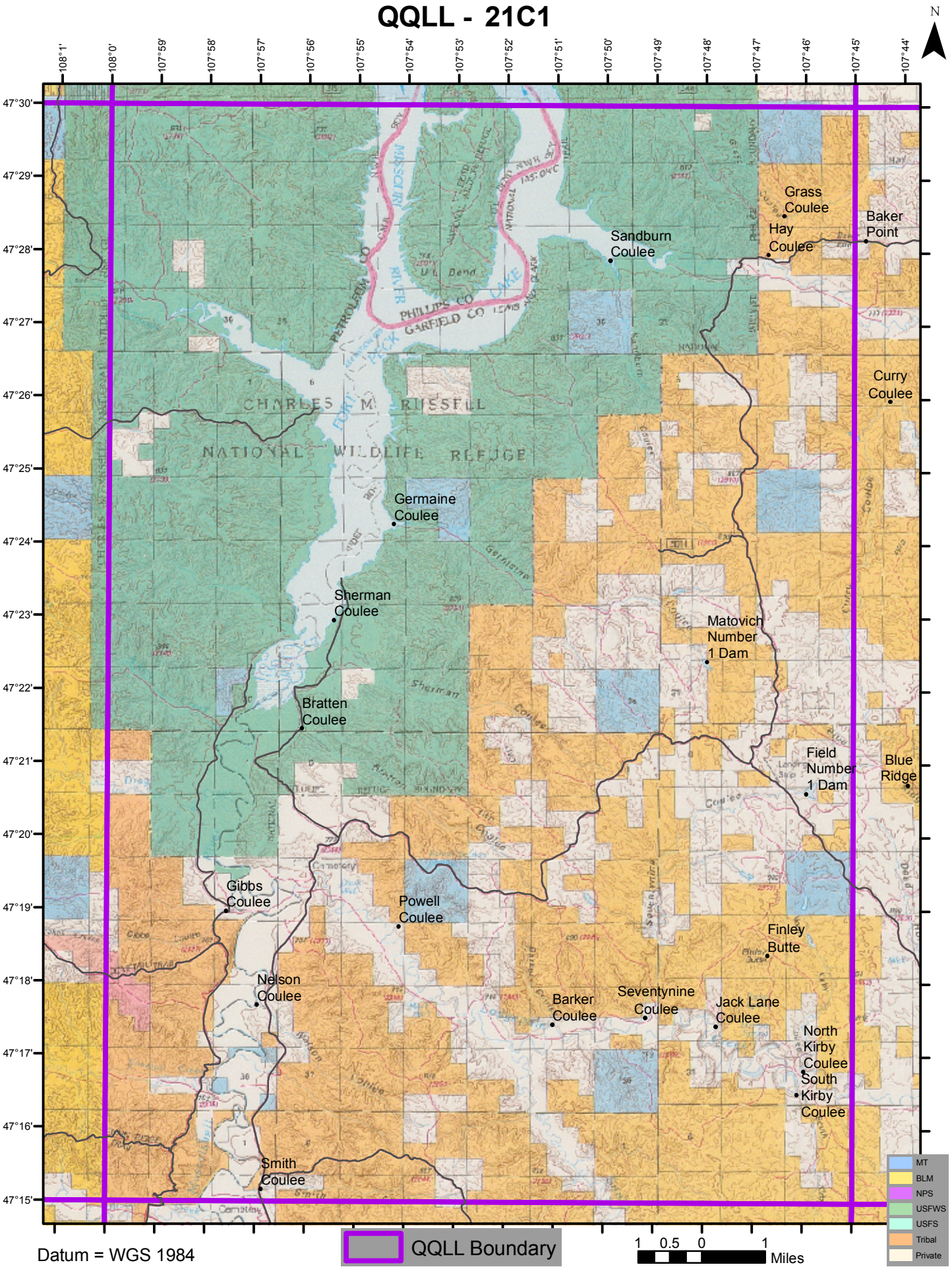
N
108°1'
108°0'
107°59'
107°58'
107°57'
107°56'
107°55'
107°54'
107°53'
107°52'
107°51'
107°50'
107°49'
107°48'
107°47'
107°46'
107°45'
107°44'
47°30'
47°29'
47°28'
47°27'
47°26'
47°25'
47°24'
47°23'
47°22'
47°21'
47°20'
47°19'
47°18'
47°17'
47°16'
47°15'
Grass Coulee
Baker Point
Hay Coulee
Sandburn Coulee
Curry Coulee
Germaine Coulee
Sherman Coulee
Matovich Number 1 Dam
Bratten Coulee
Field Number 1 Dam
Blue Ridge
Gibbs Coulee
Powell Coulee
Finley Butte
Nelson Coulee
Barker Coulee
Seventynine Coulee
Jack Lane Coulee
North Kirby Coulee
South Kirby Coulee
Smith Coulee
CHARLES M. RUSSELL
NATIONAL WILDLIFE REFUGE
MISSOURI RIVER
FORT PECK LAKE
PETROLEUM CO
PHILLIPS CO
GARFIELD CO
MT
BLM
NPS
USFWS
USFS
Tribal
Private
QQLL Boundary
1 0.5 0 1
Miles
Datum = WGS 1984