QQLL - 21B3

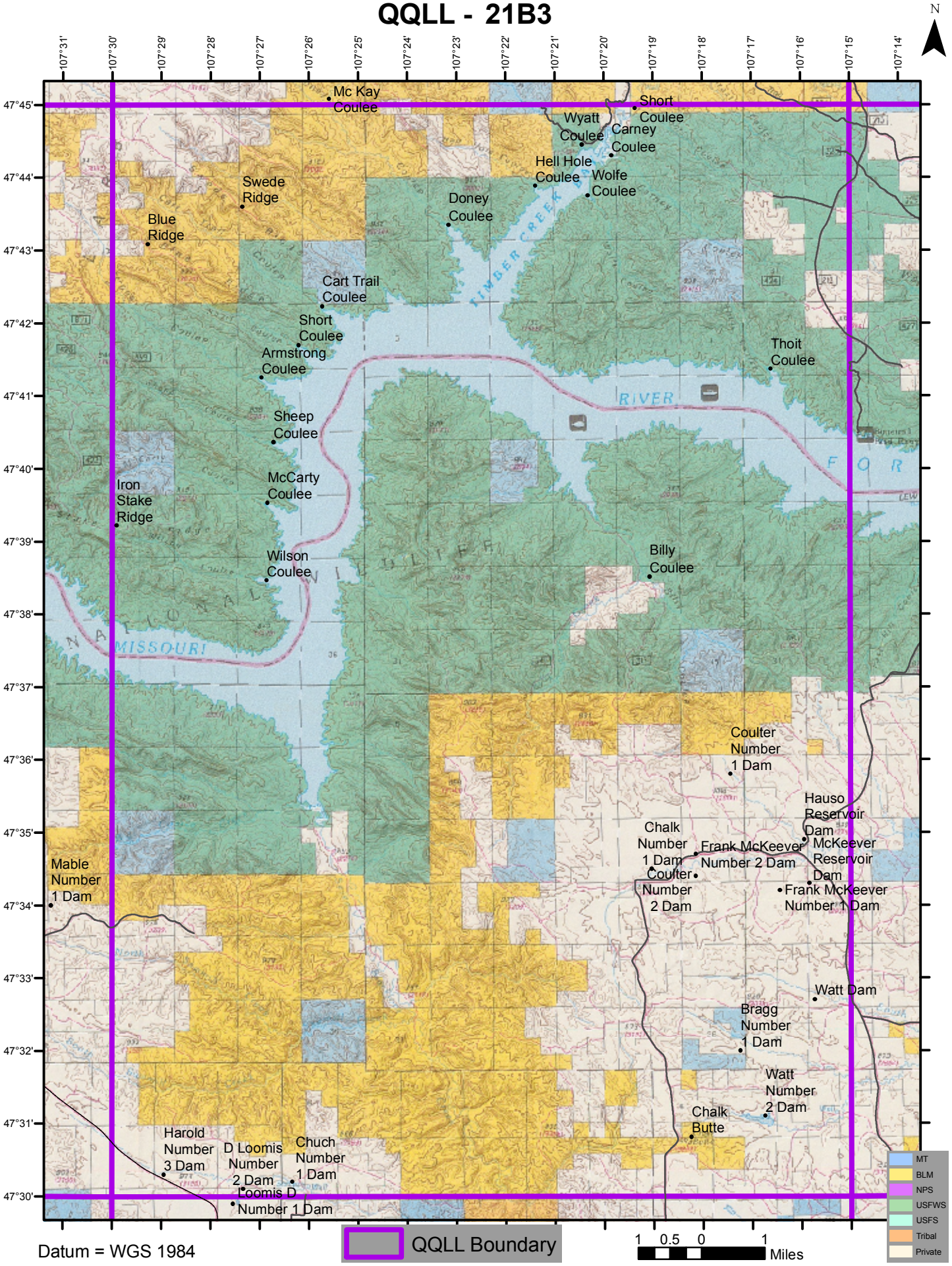

Datum = WGS 1984