QQLL - 21B2

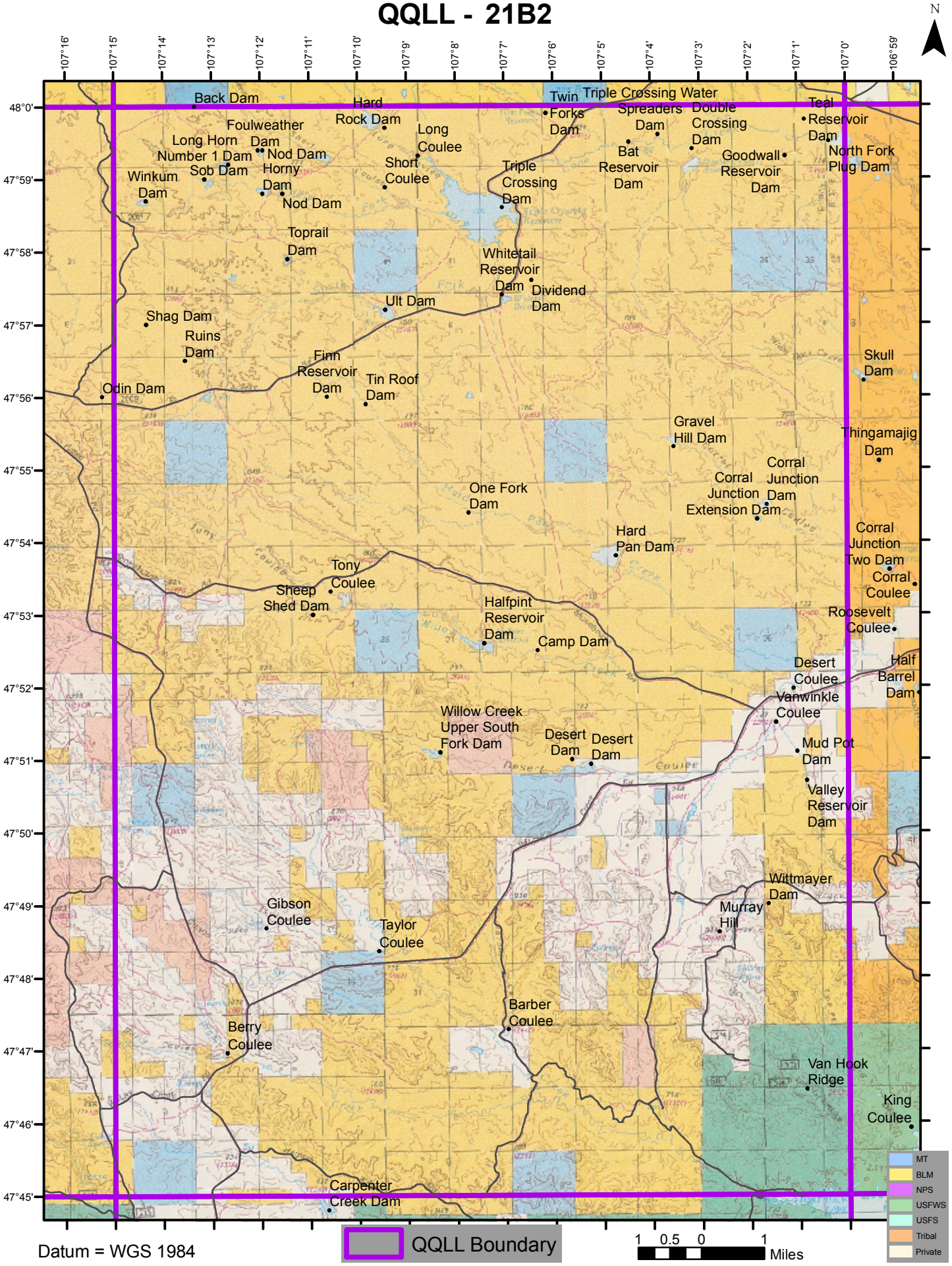

Datum = WGS 1984