QQLL - 21B1

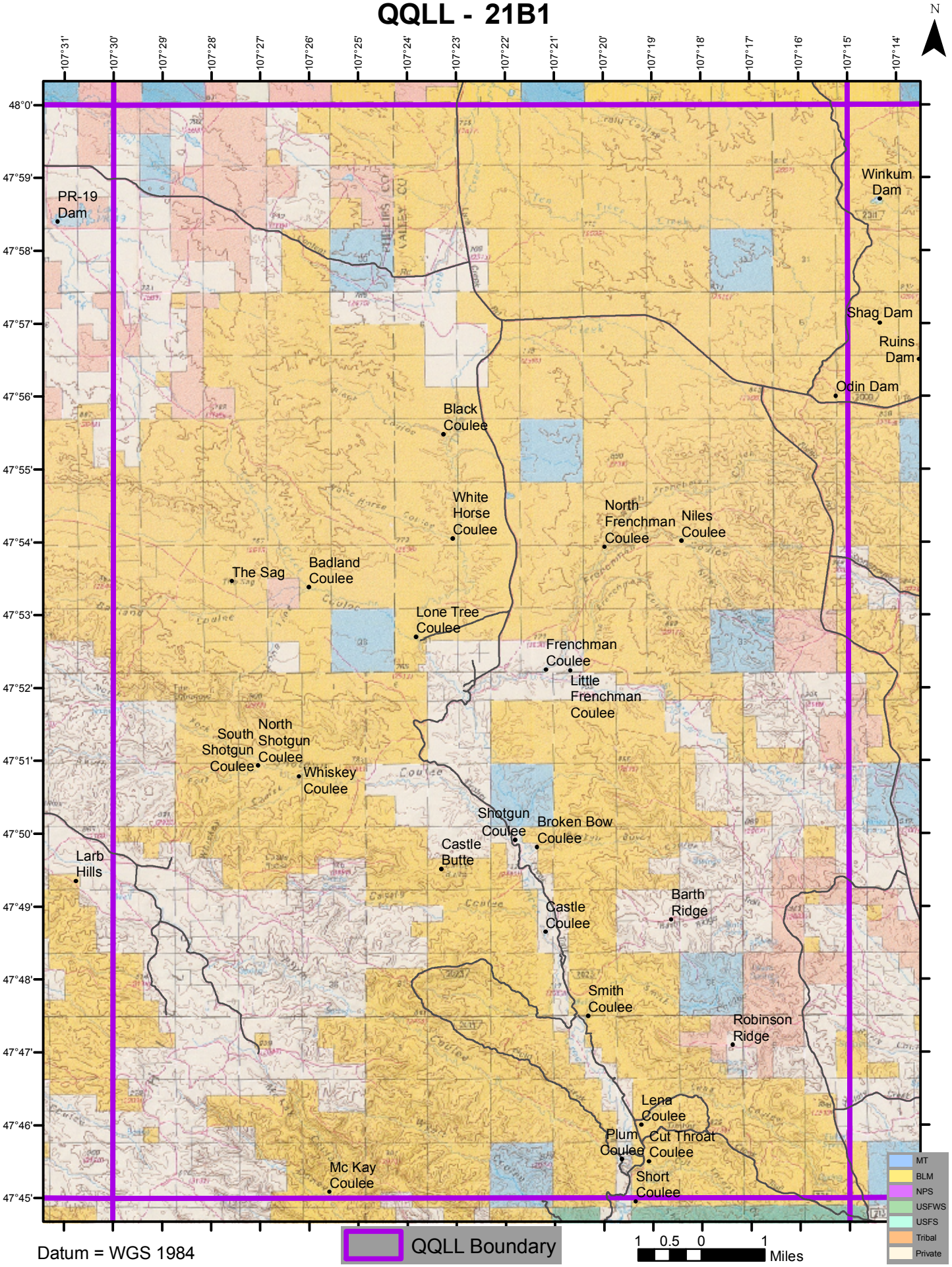

Datum = WGS 1984