QQLL - 20D4

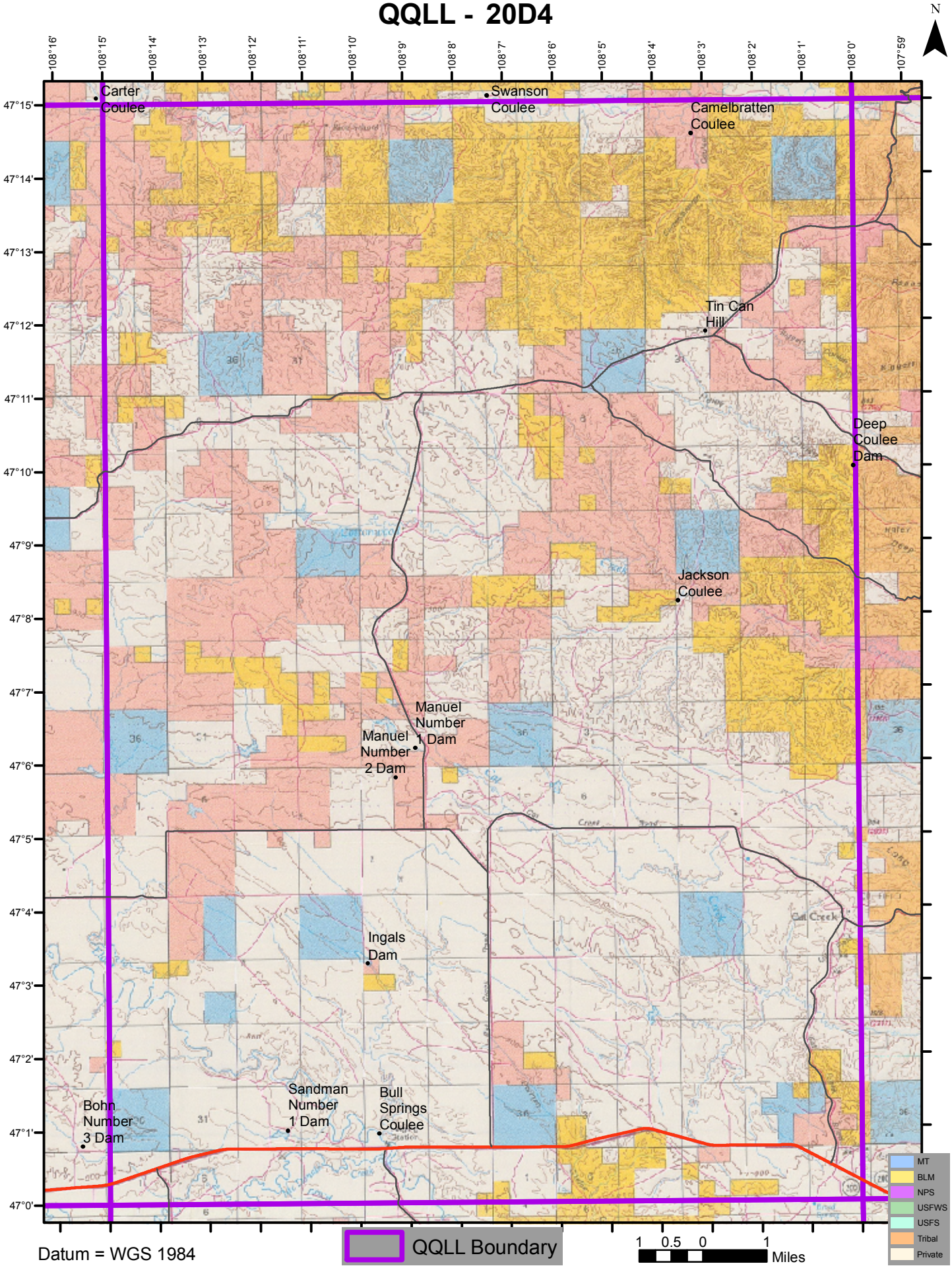

Datum = WGS 1984