# QQLL - 20D2

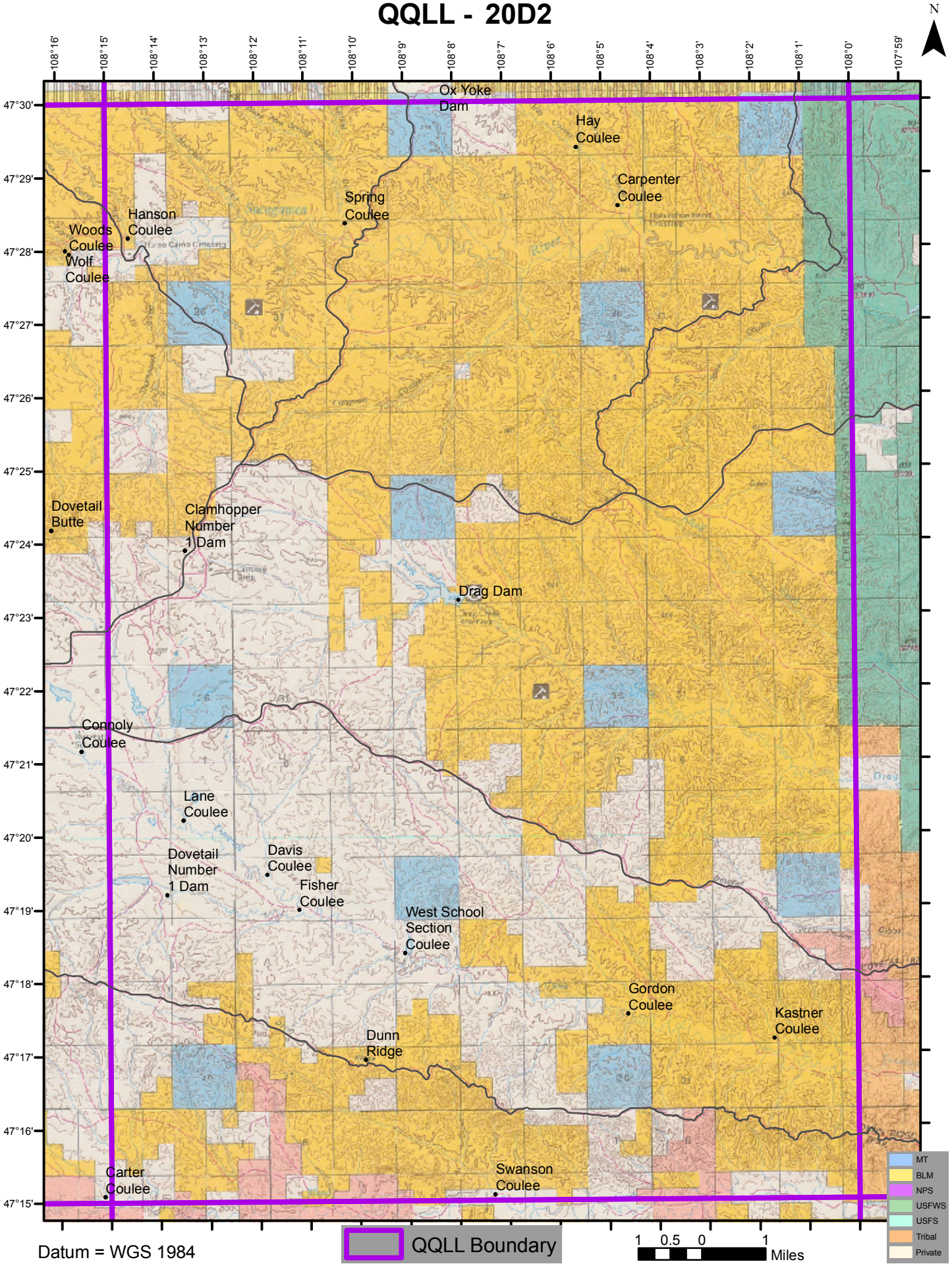


Datum = WGS 1984