QQLL - 20C4

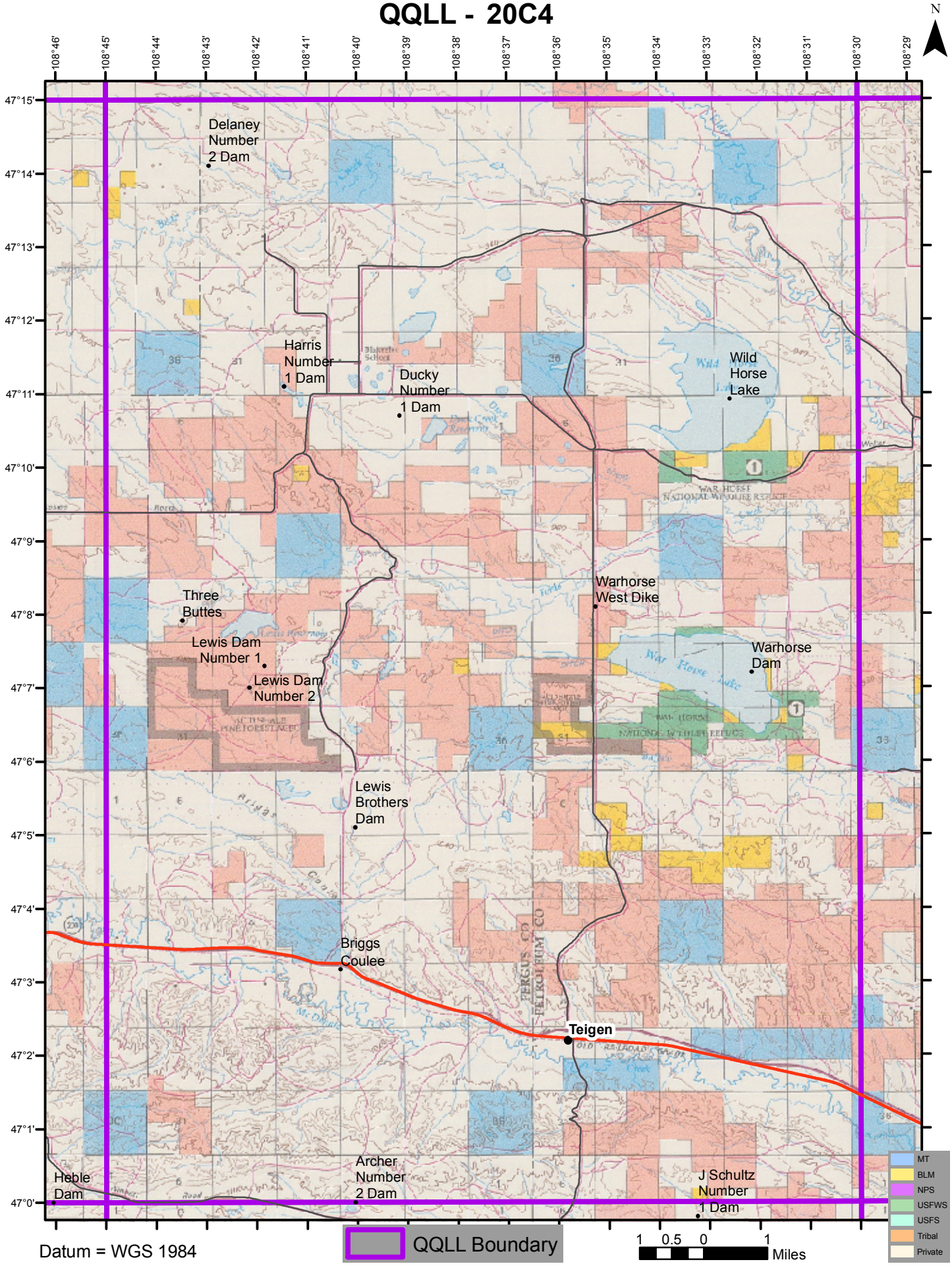

Datum = WGS 1984