QQLL - 20A3

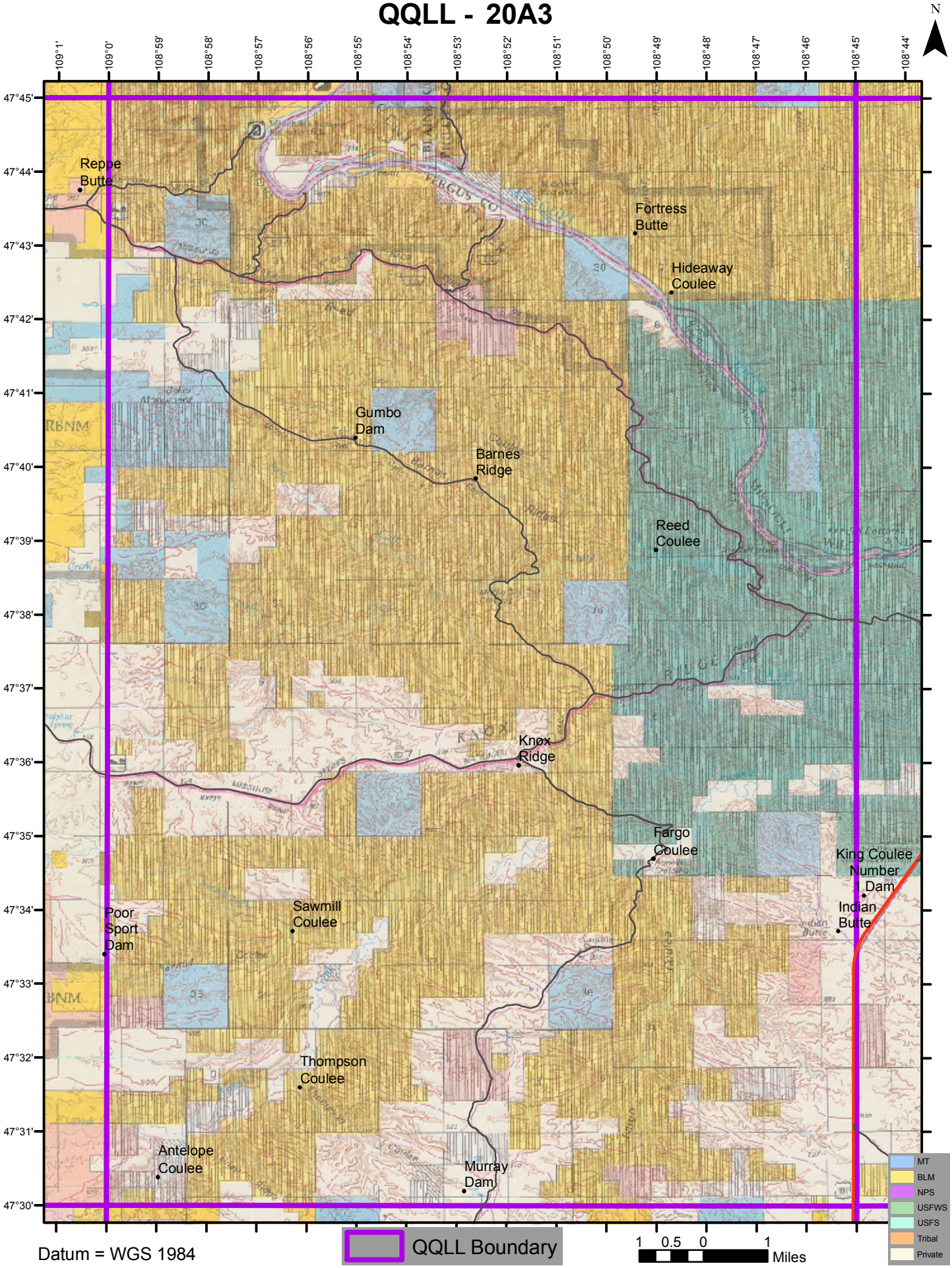

Datum = WGS 1984