QQLL - 19D4

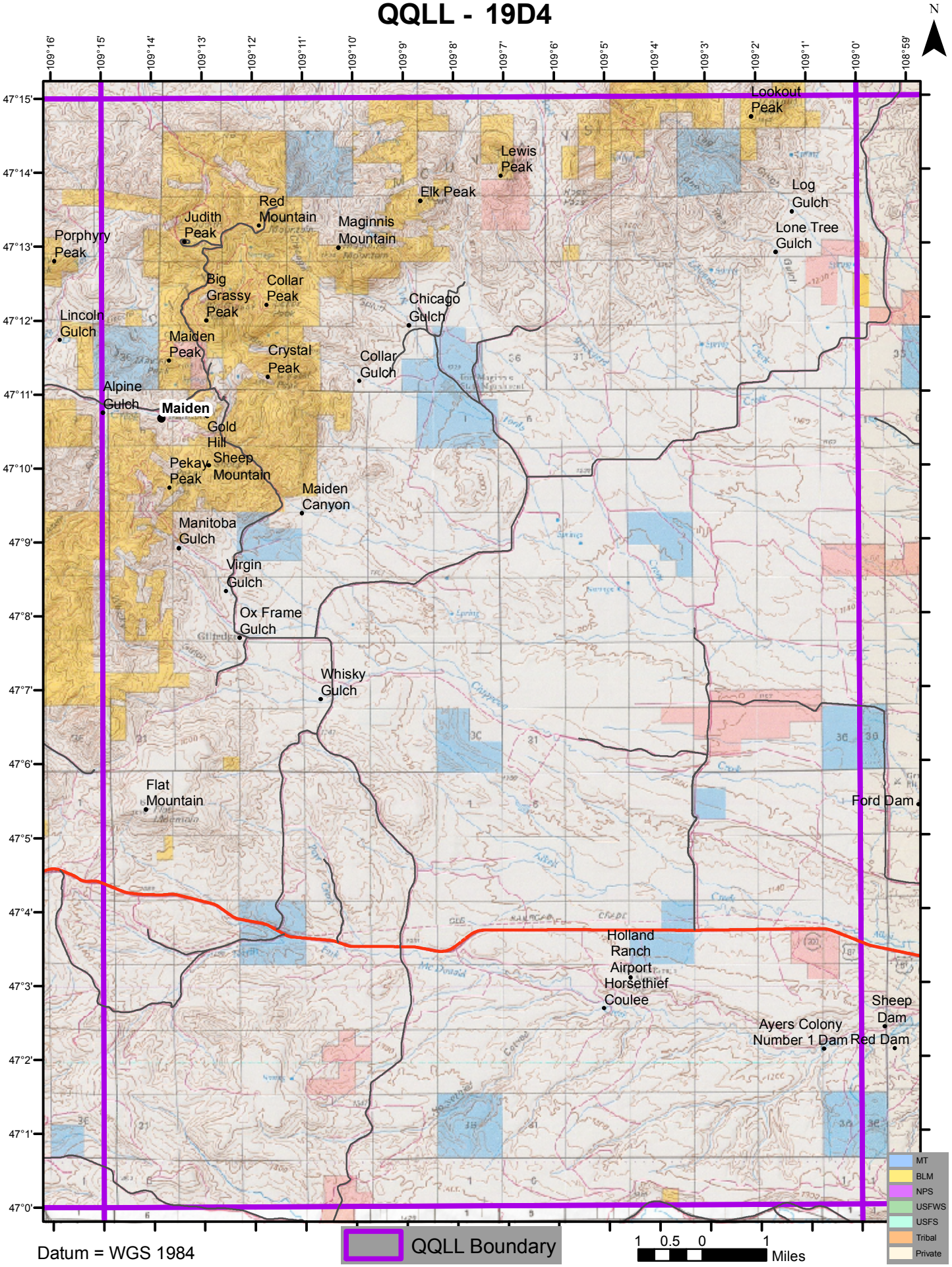

Datum = WGS 1984