QQLL - 19D3

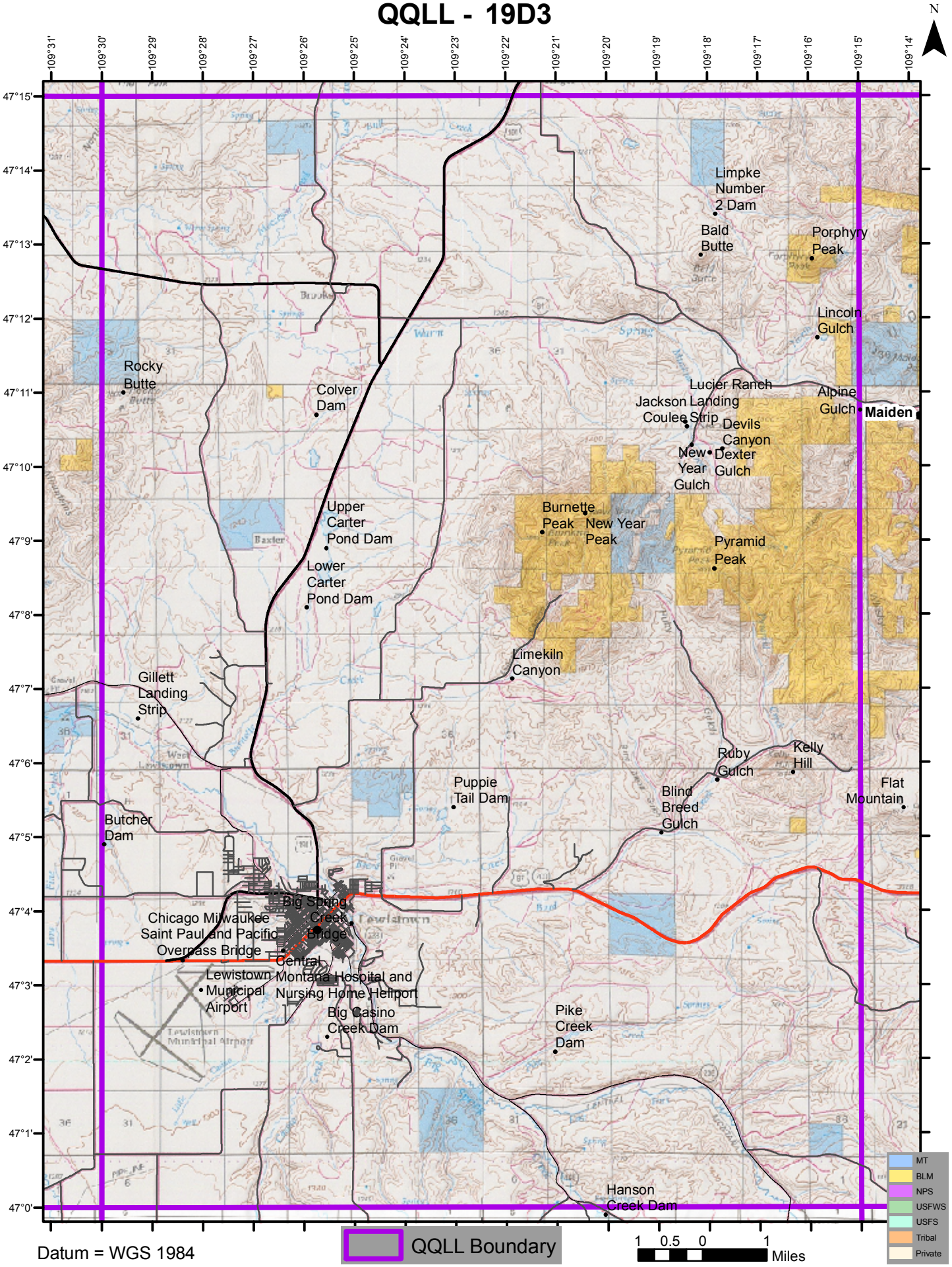

Datum = WGS 1984