QQLL - 19D2

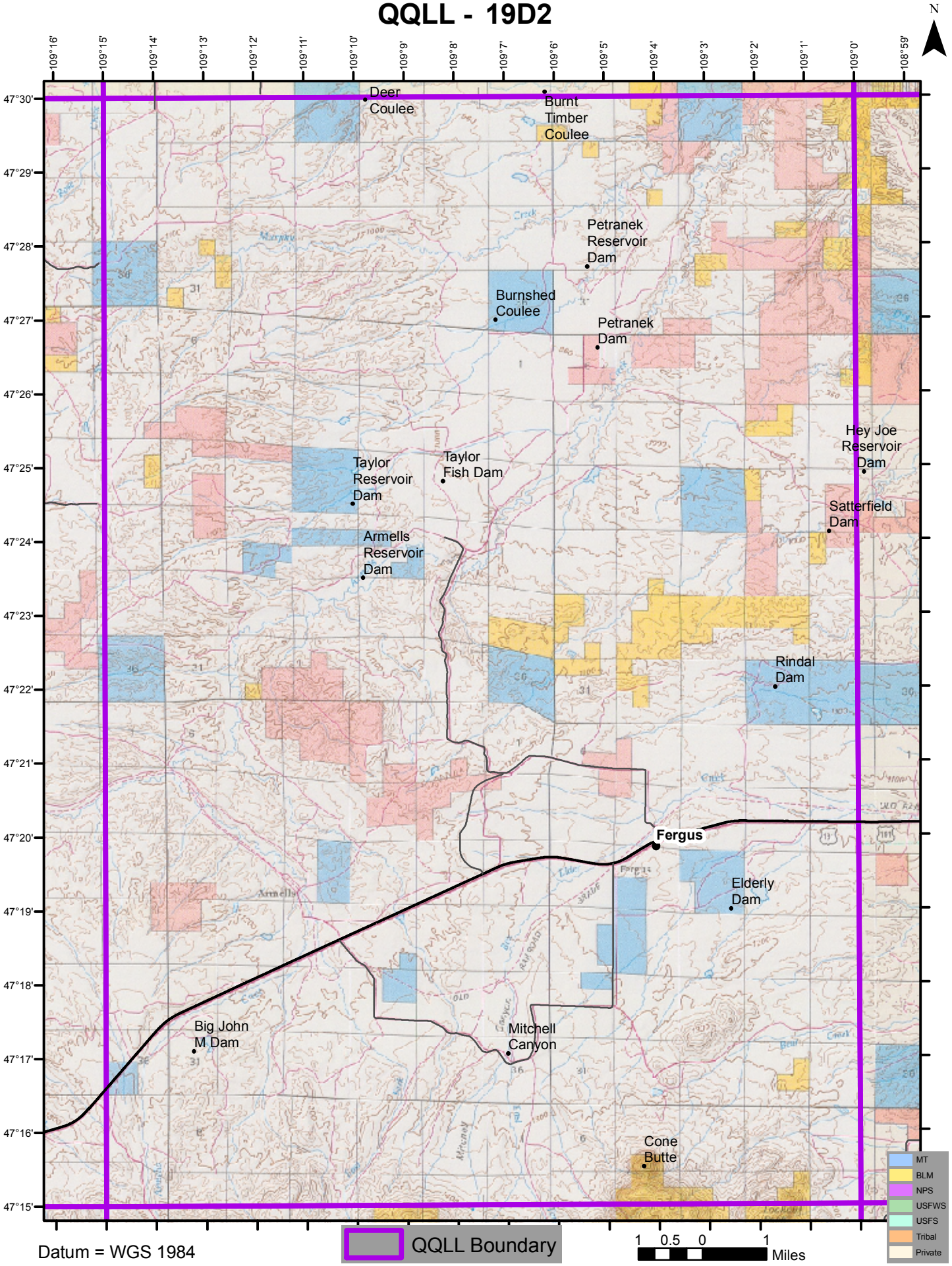

Datum = WGS 1984