QQLL - 19C3

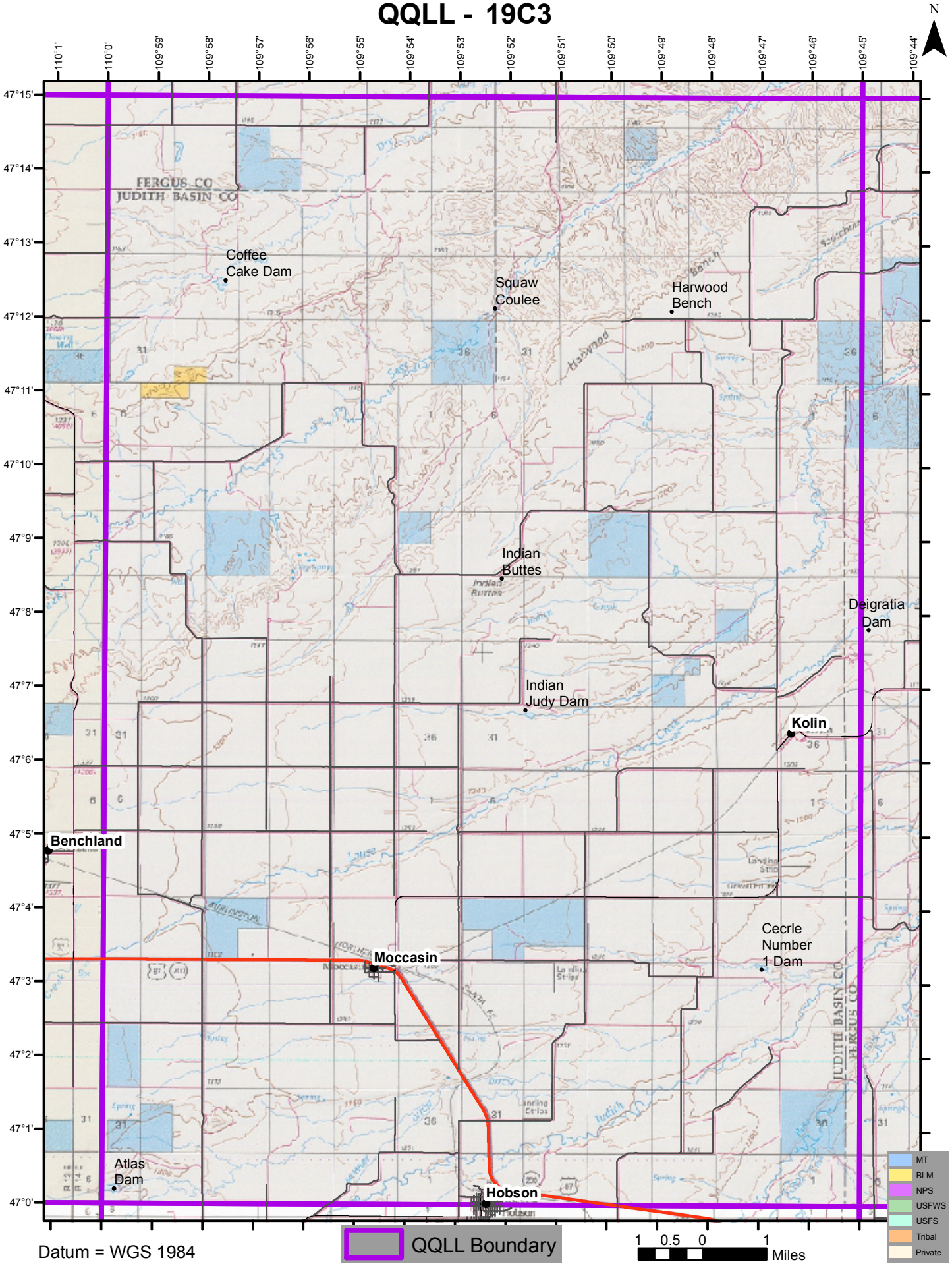

Datum = WGS 1984