QQLL - 19C2

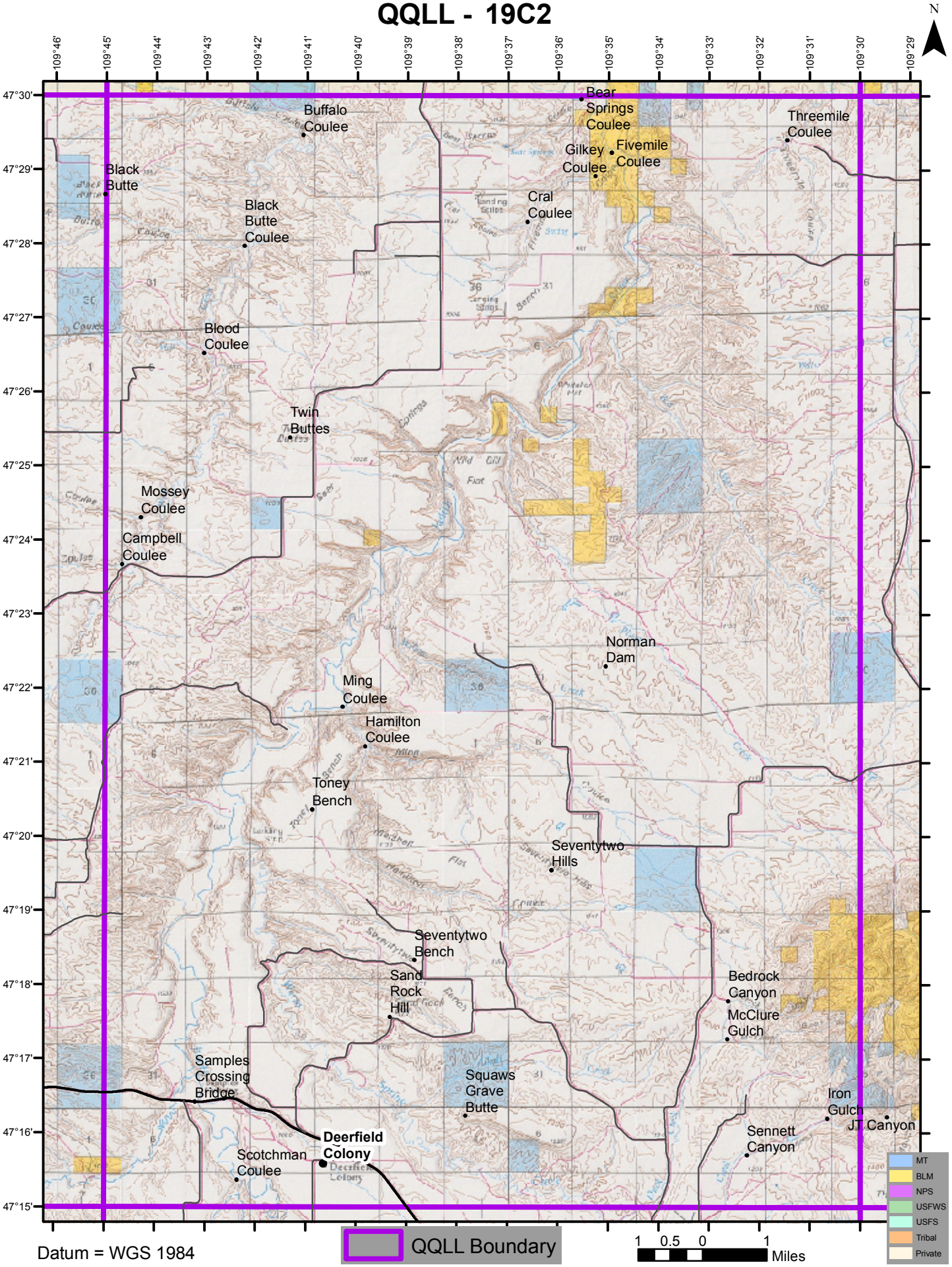

Datum = WGS 1984