QQLL - 19A2

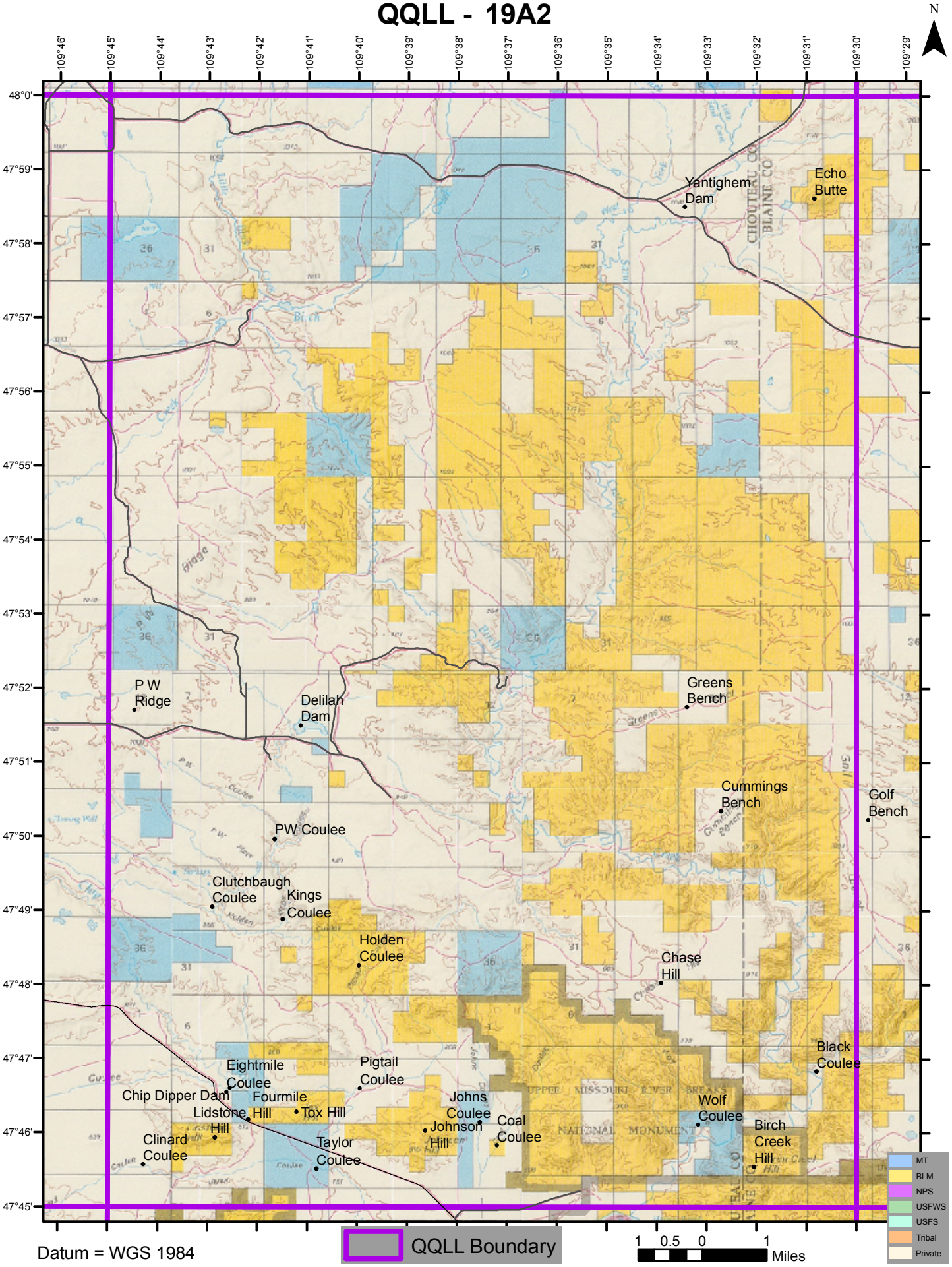

Datum = WGS 1984