QQLL - 18D3

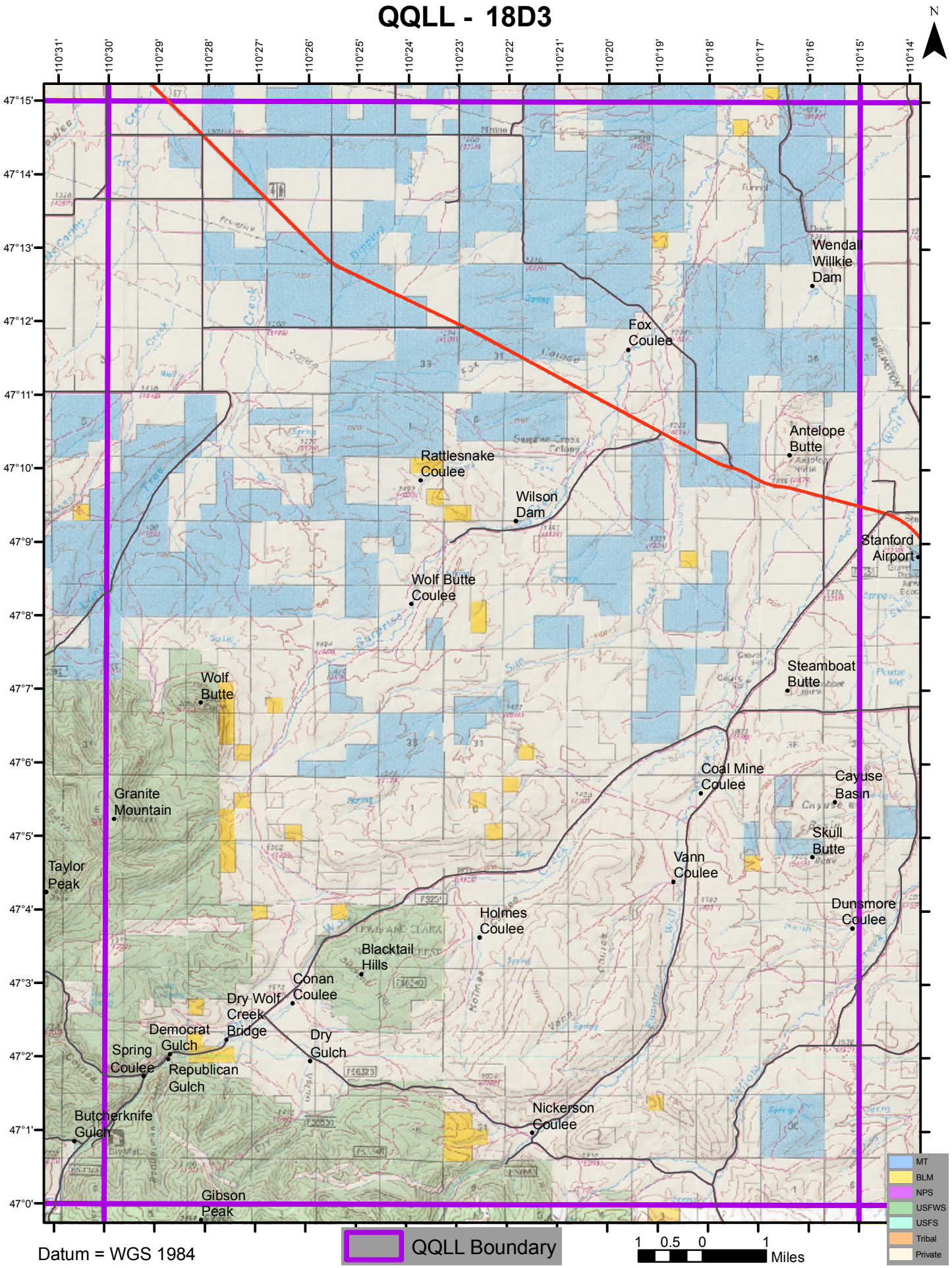

Datum = WGS 1984