QQLL - 18D2

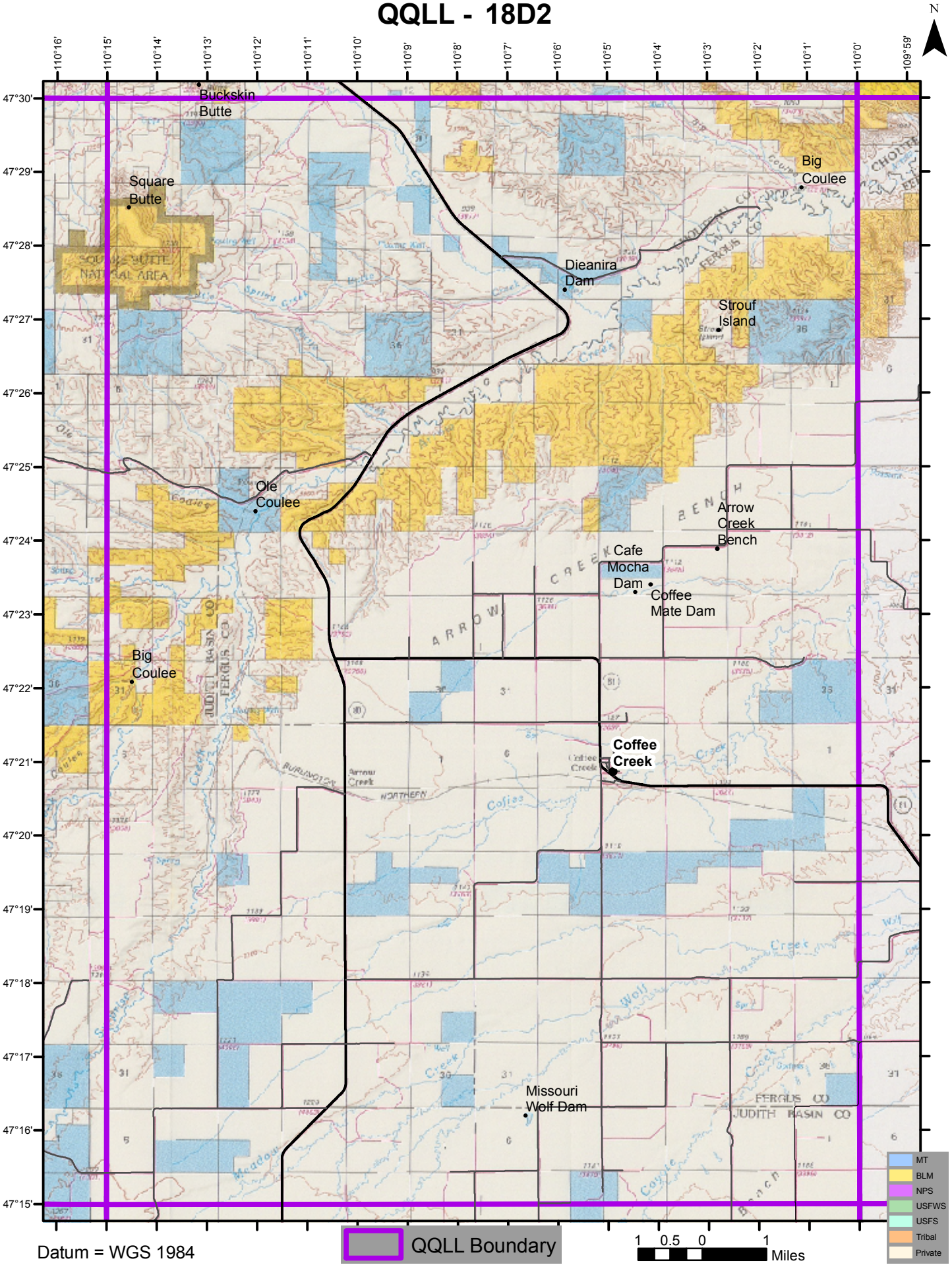

Datum = WGS 1984