QQLL - 18D1

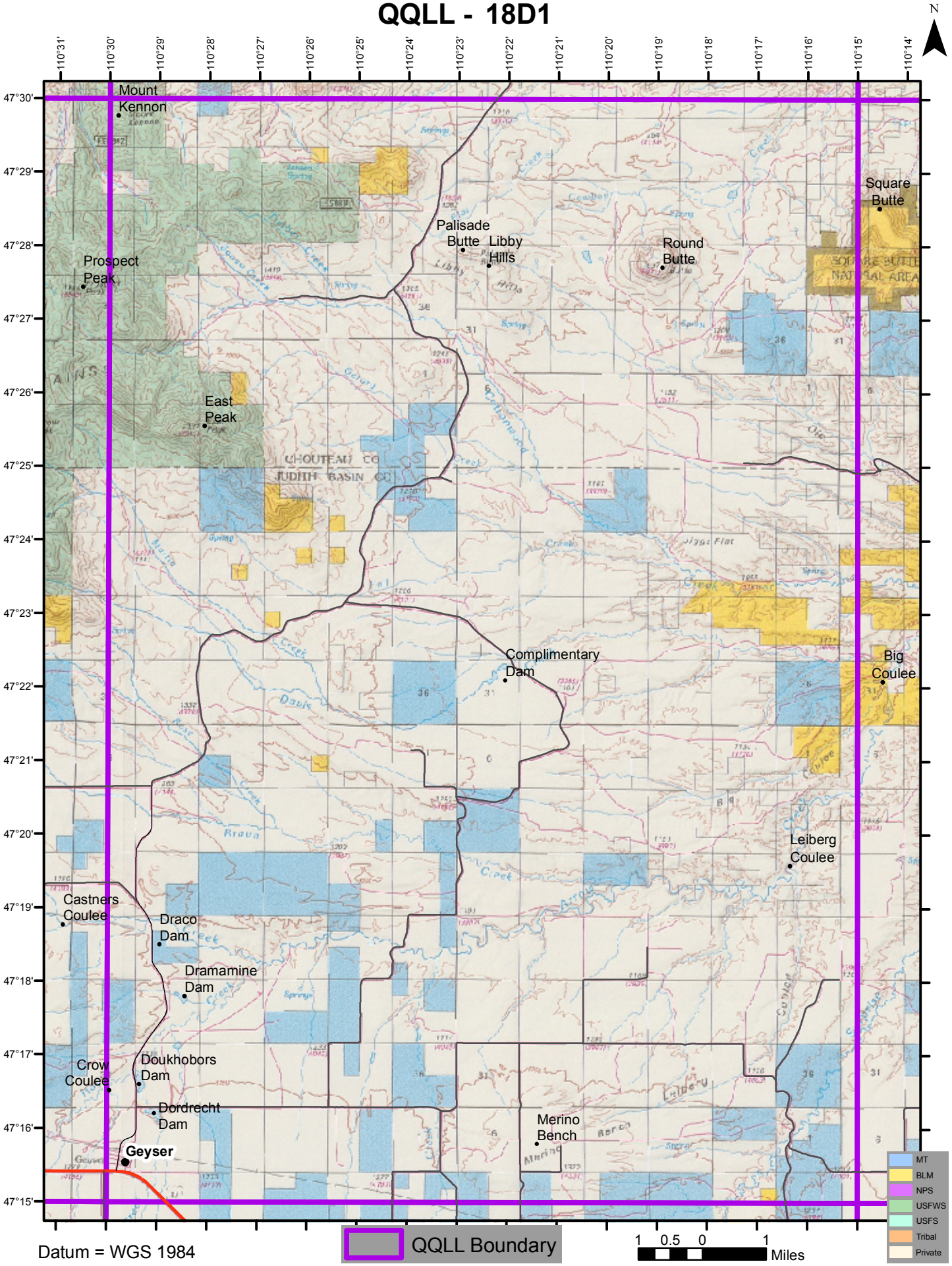

Datum = WGS 1984