QQLL - 18C4

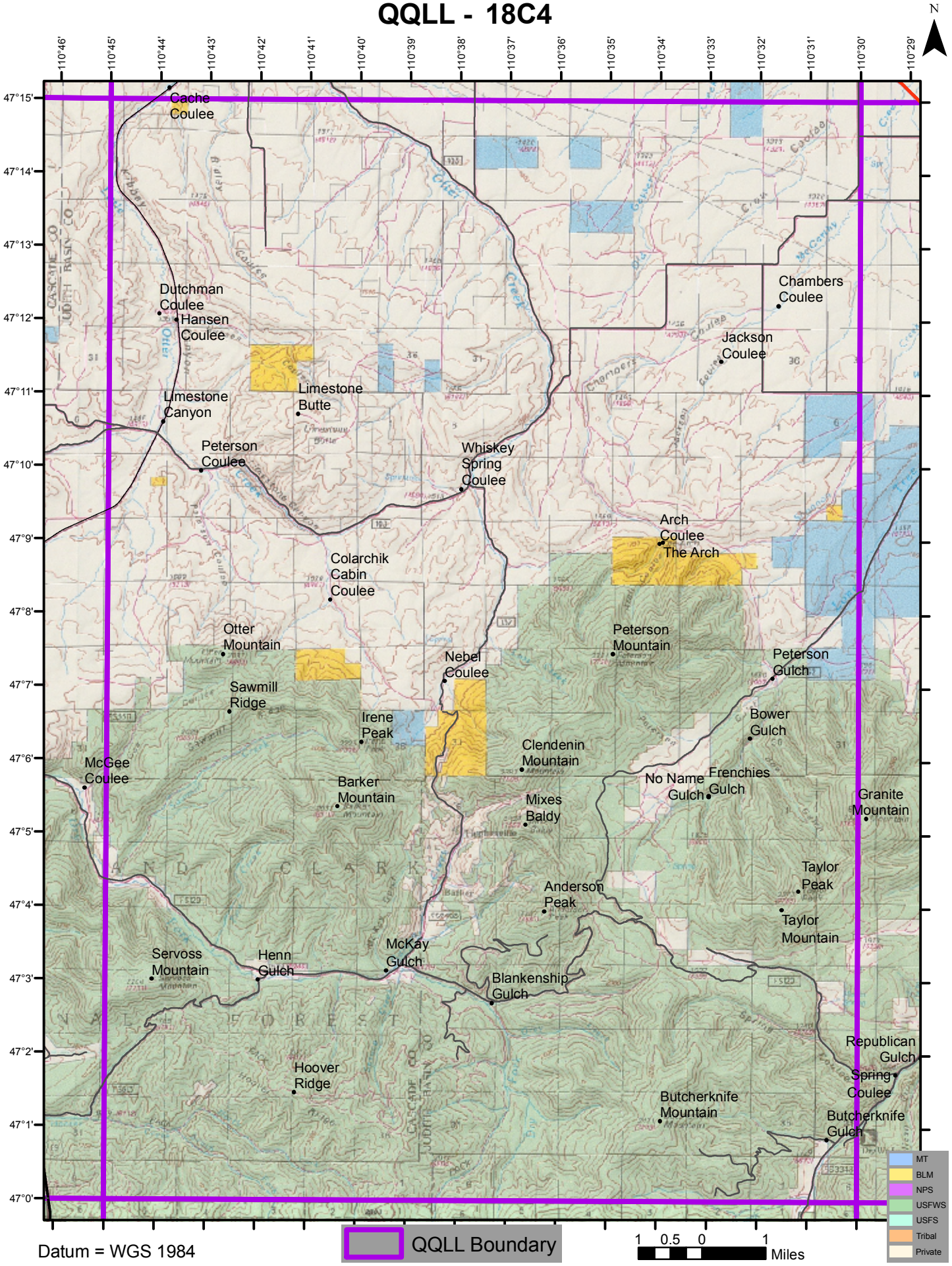

Datum = WGS 1984