QQLL - 18C1

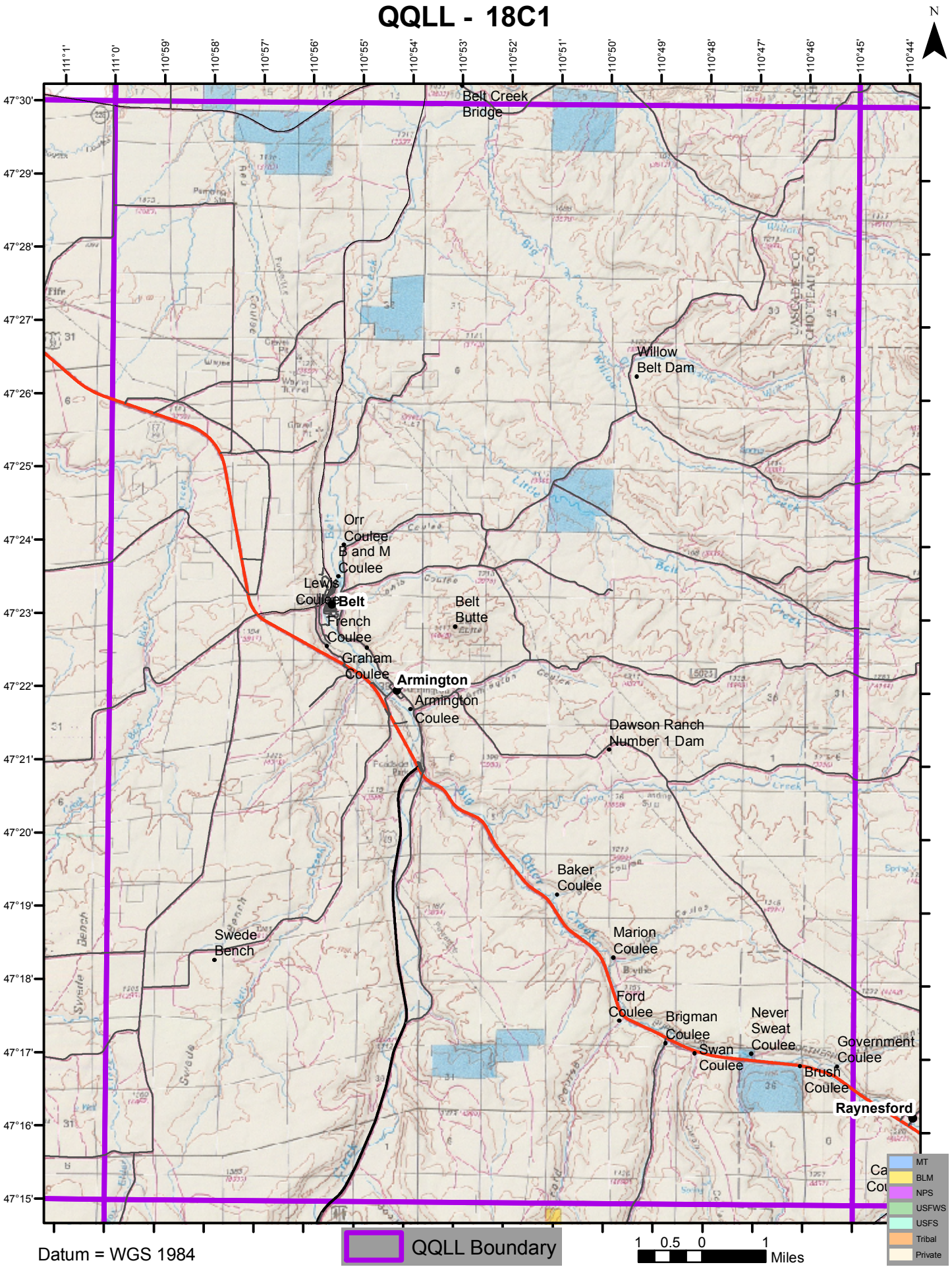
N
111°1'
111°0'
110°59'
110°58'
110°57'
110°56'
110°55'
110°54'
110°53'
110°52'
110°51'
110°50'
110°49'
110°48'
110°47'
110°46'
110°45'
110°44'
47°30'
47°29'
47°28'
47°27'
47°26'
47°25'
47°24'
47°23'
47°22'
47°21'
47°20'
47°19'
47°18'
47°17'
47°16'
47°15'
Belt Creek Bridge
Willow Belt Dam
Orr Coulee
B and M Coulee
Lewis Coulee
Belt
French Coulee
Belt Butte
Graham Coulee
Armington
Armington Coulee
Dawson Ranch Number 1 Dam
Baker Coulee
Marion Coulee
Swede Bench
Ford Coulee
Brigman Coulee
Swan Coulee
Never Sweat Coulee
Government Coulee
Brush Coulee
Raynesford
MT
BLM
NPS
USFWS
USFS
Tribal
Private
QQLL Boundary
1 0.5 0 1
Miles
Datum = WGS 1984