QQLL - 18B3

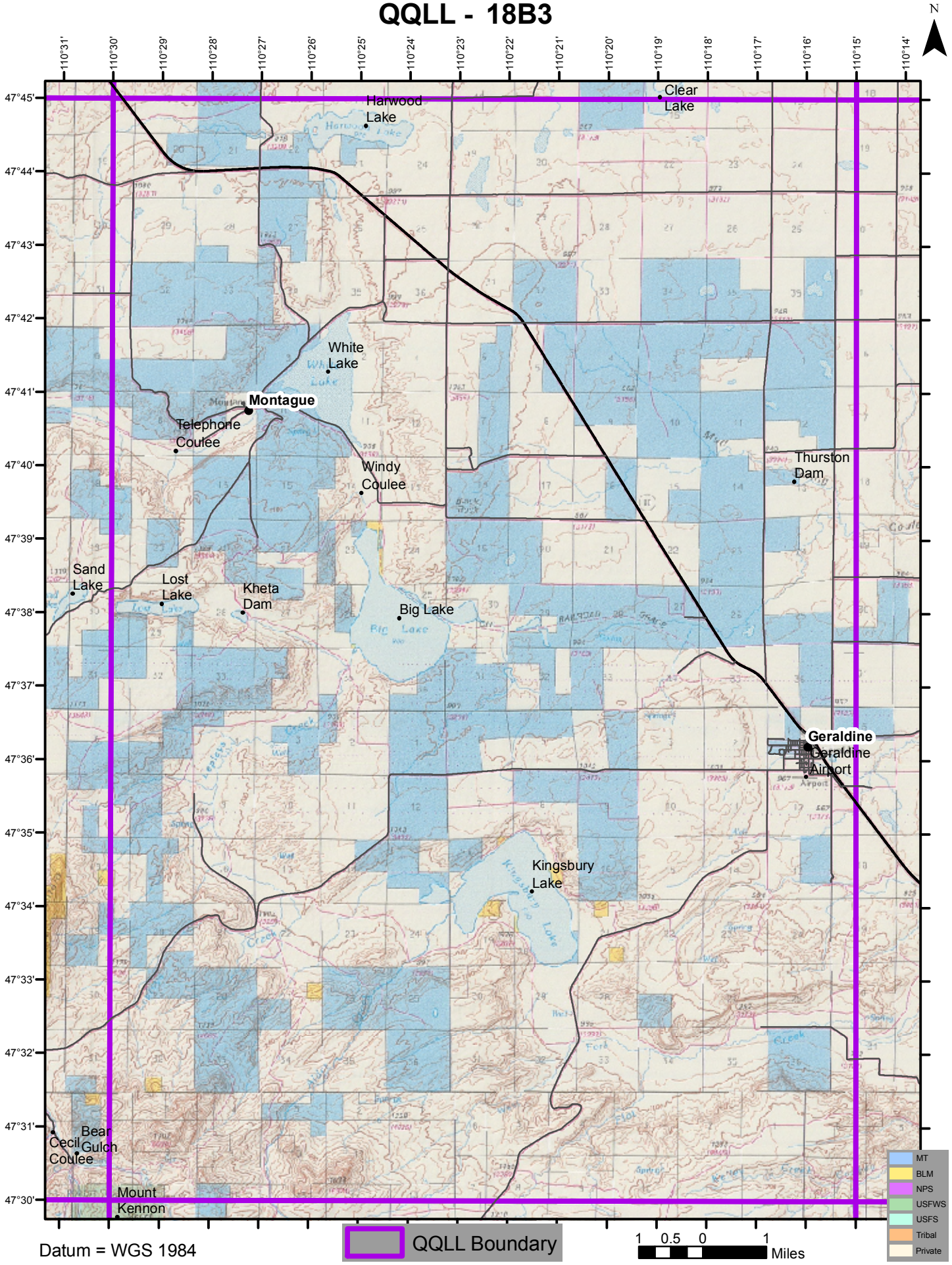

Datum = WGS 1984