QQLL - 18B1

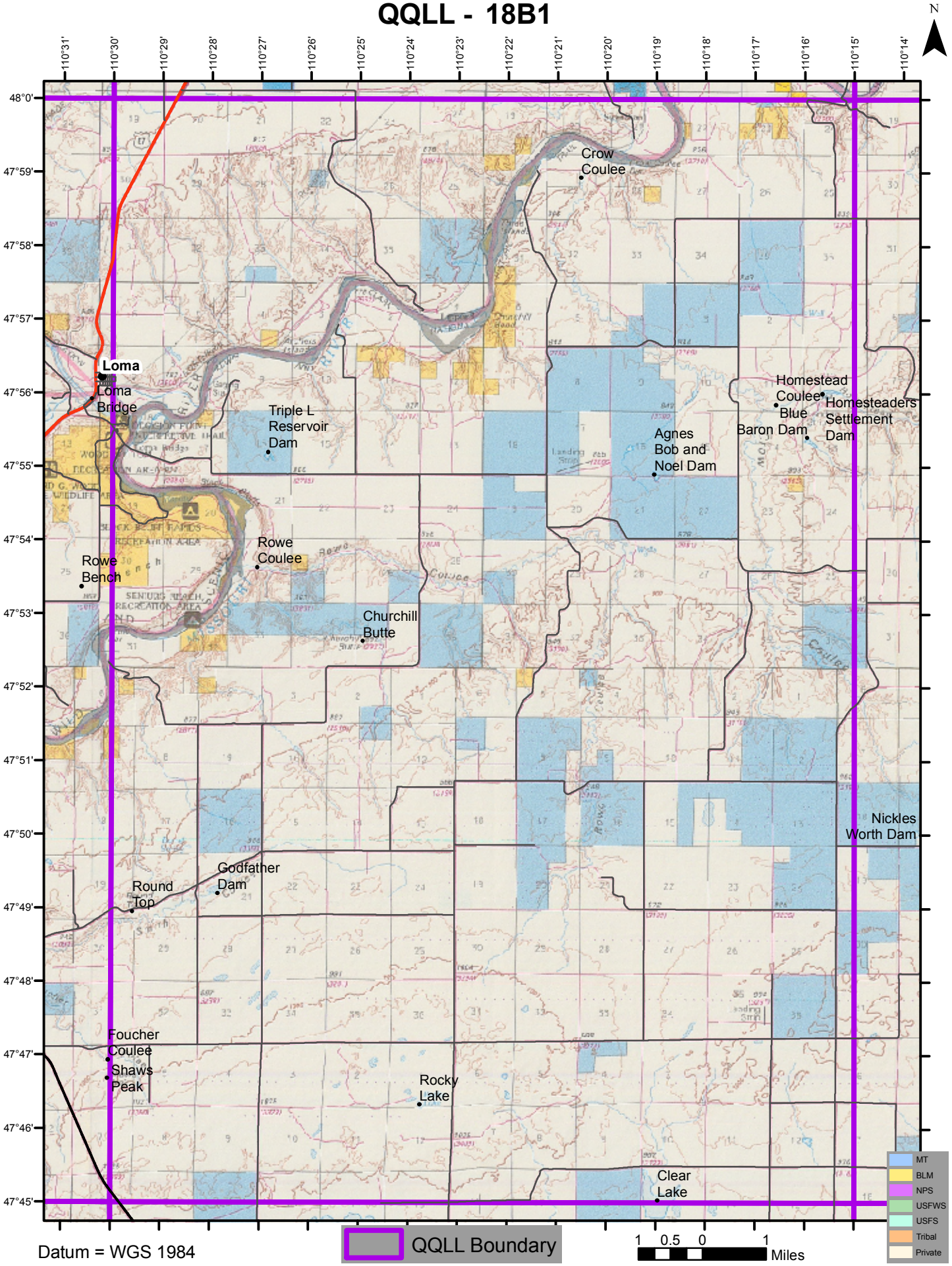

Datum = WGS 1984