QQLL - 18A3

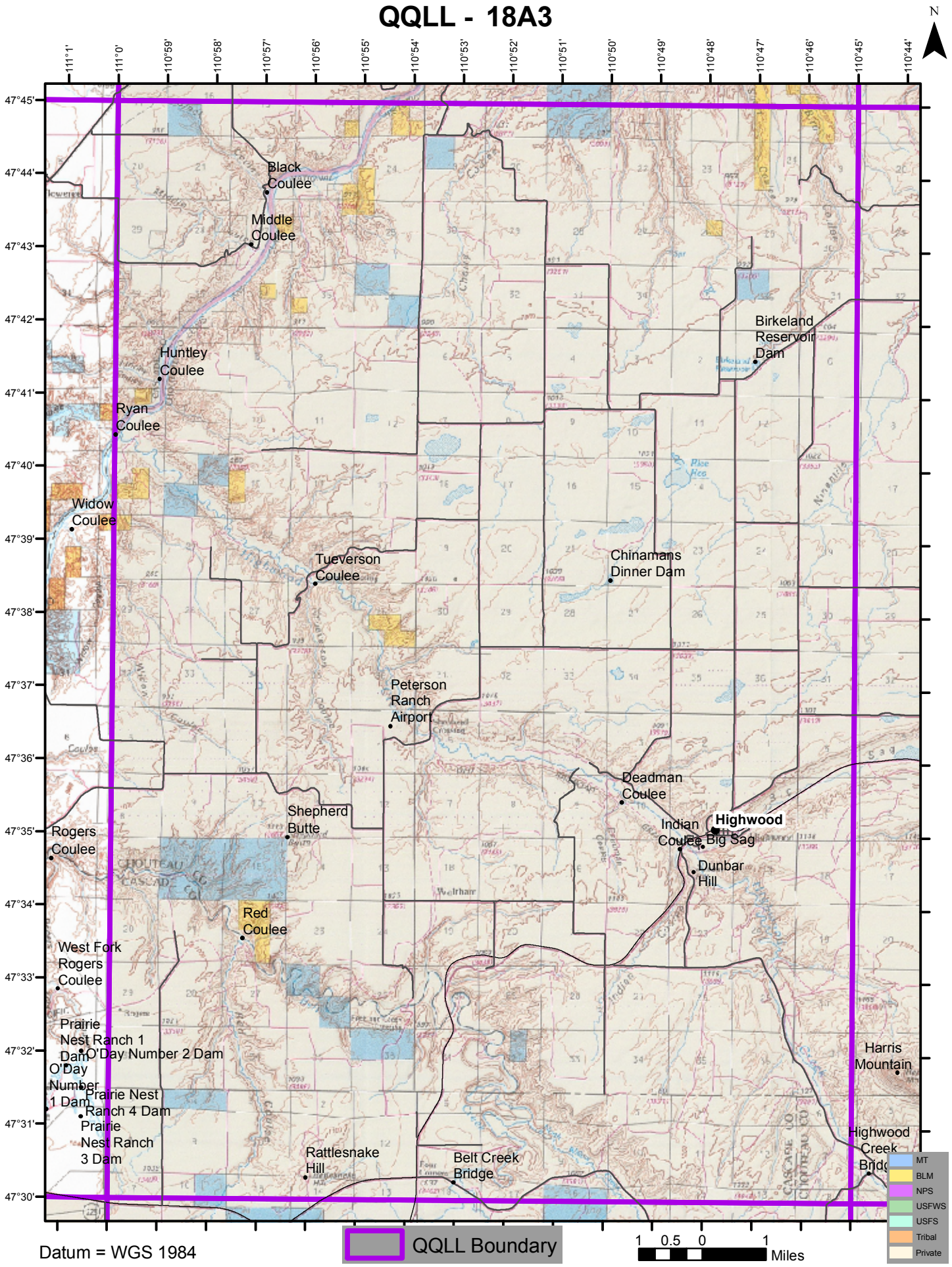

Datum = WGS 1984