QQLL - 18A2

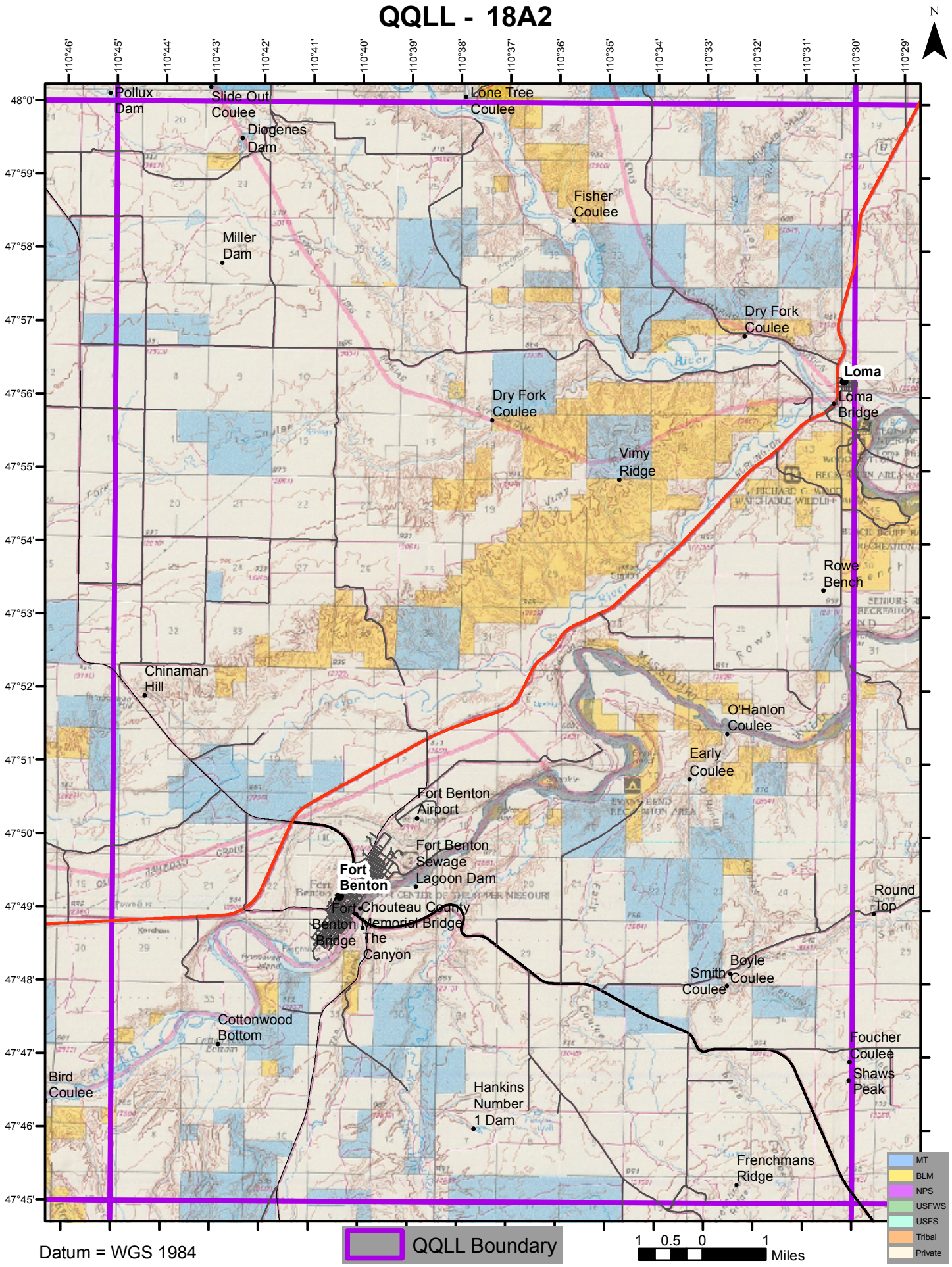

Datum = WGS 1984