QQLL - 17D4

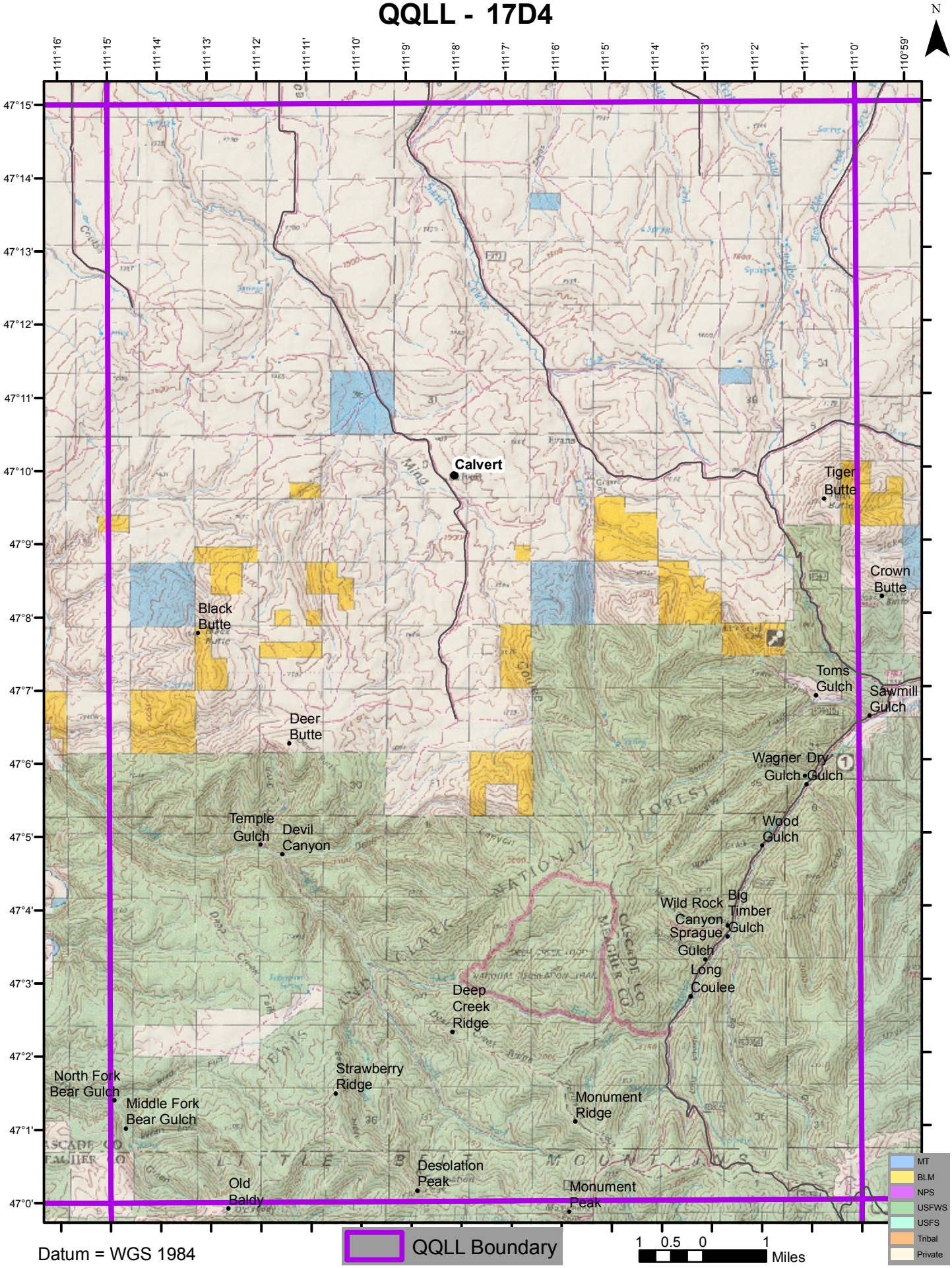

Datum = WGS 1984