QQLL - 17D2

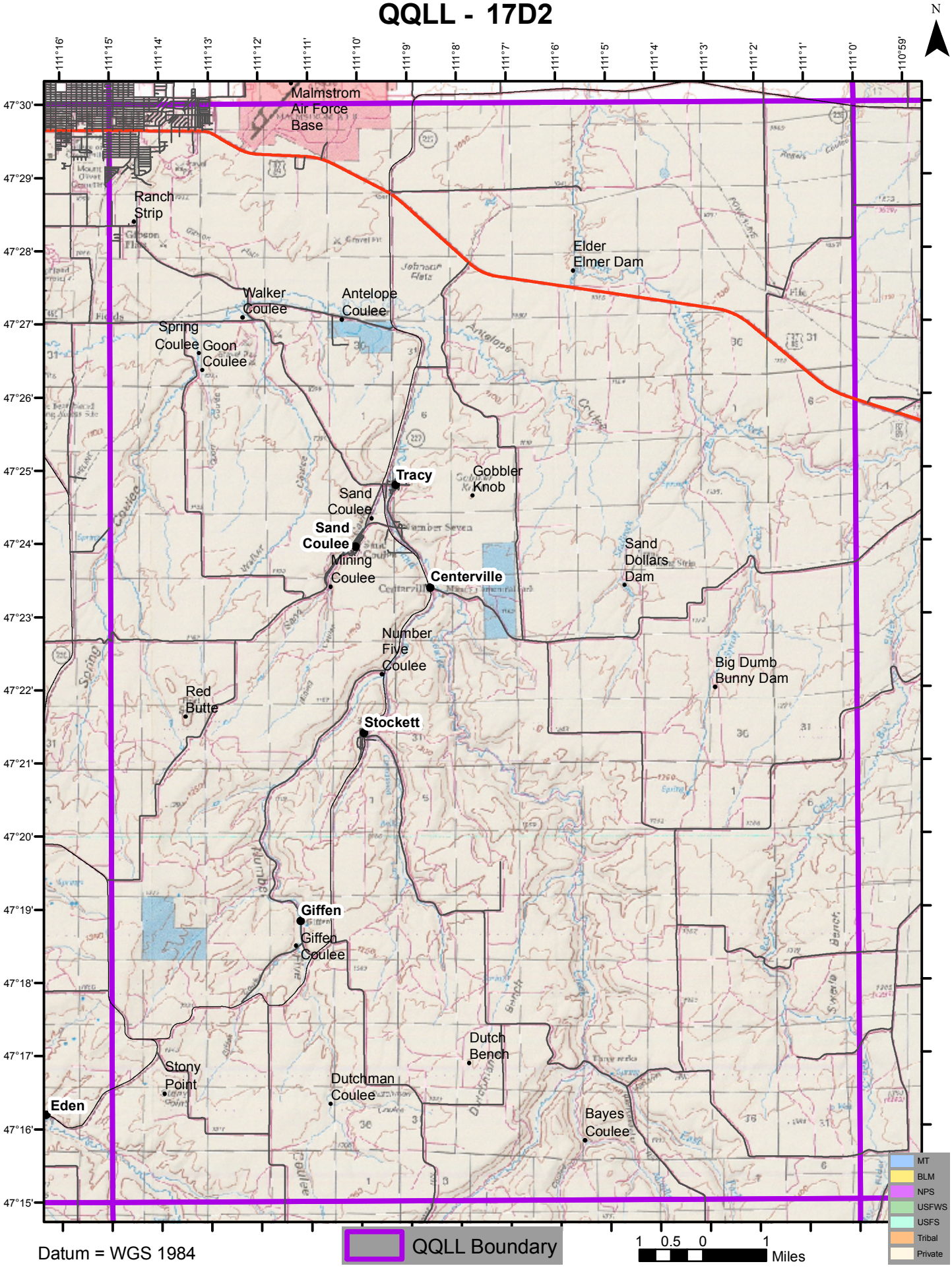

Datum = WGS 1984