QQLL - 17C3

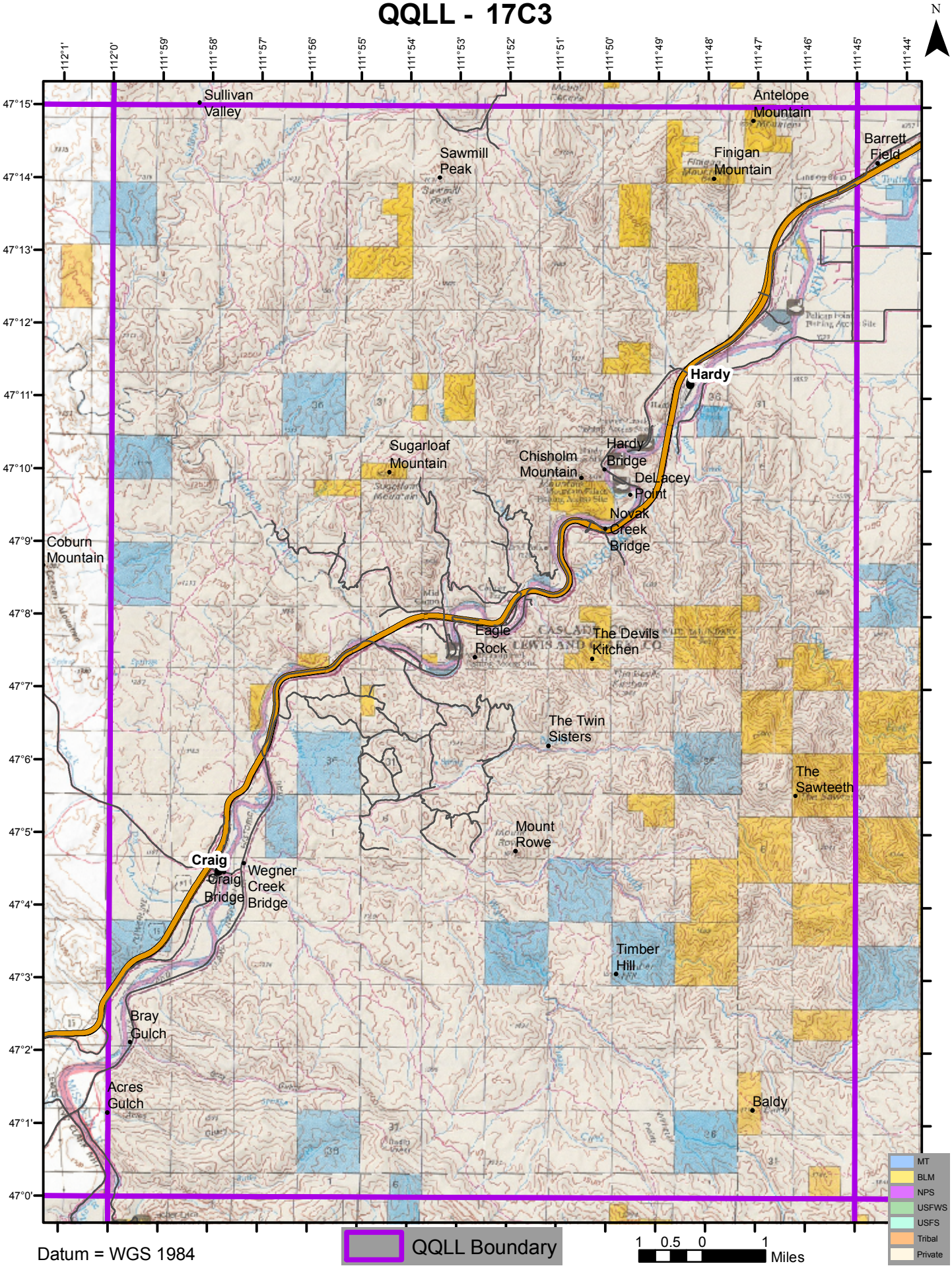

Datum = WGS 1984