QQLL - 17B3

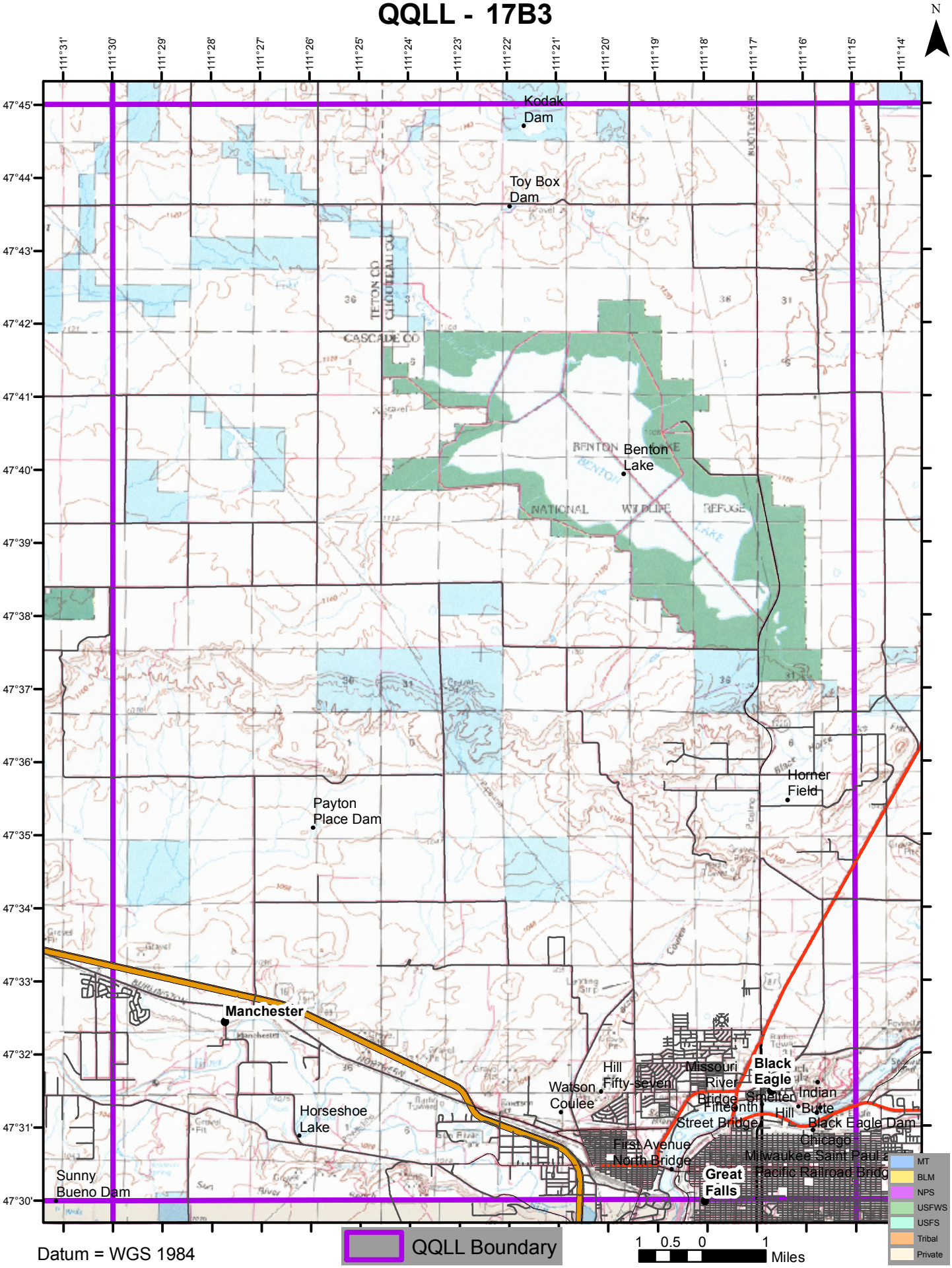

Datum = WGS 1984