QQLL - 16D4

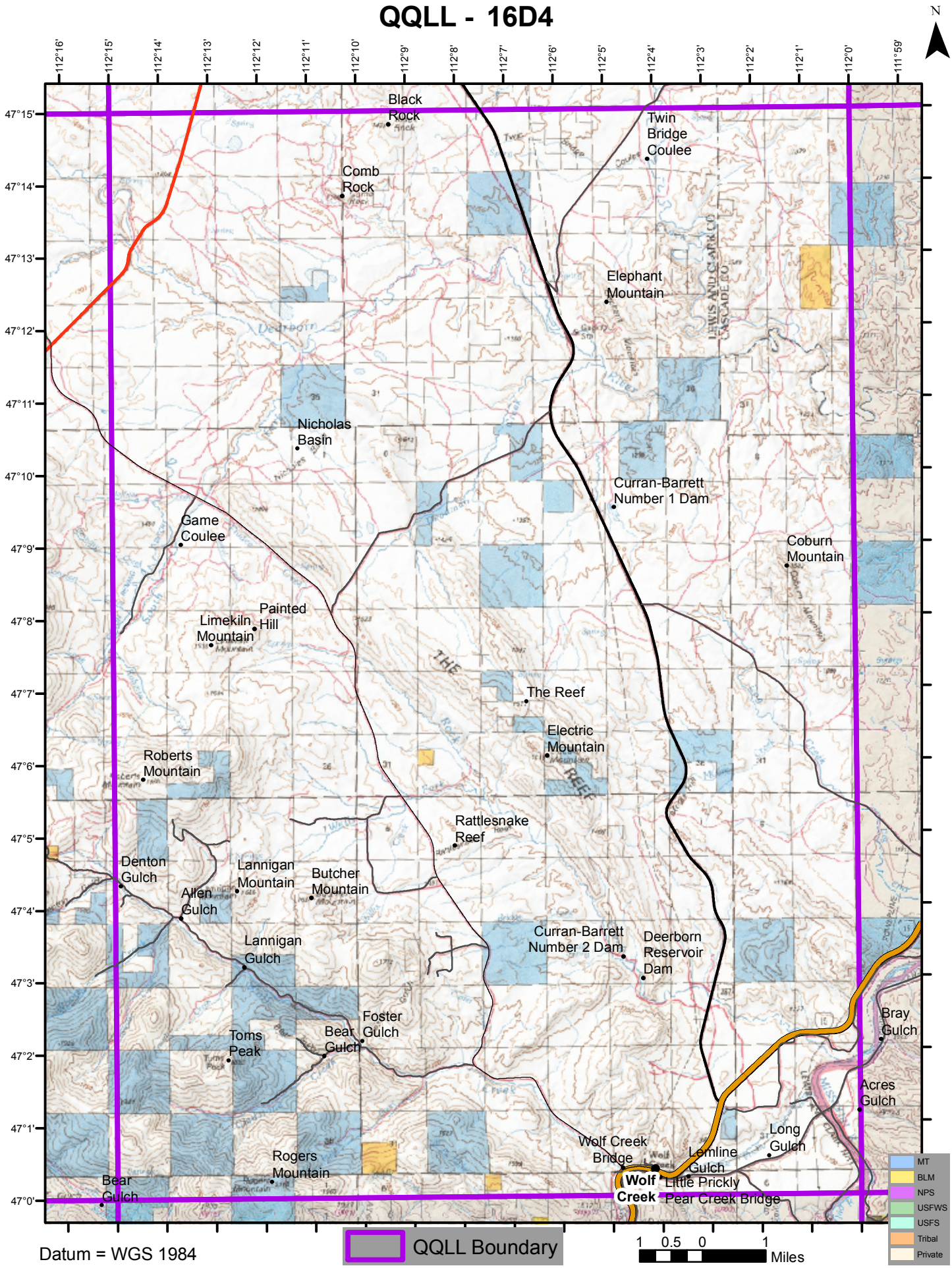

Datum = WGS 1984