QQLL - 15D3

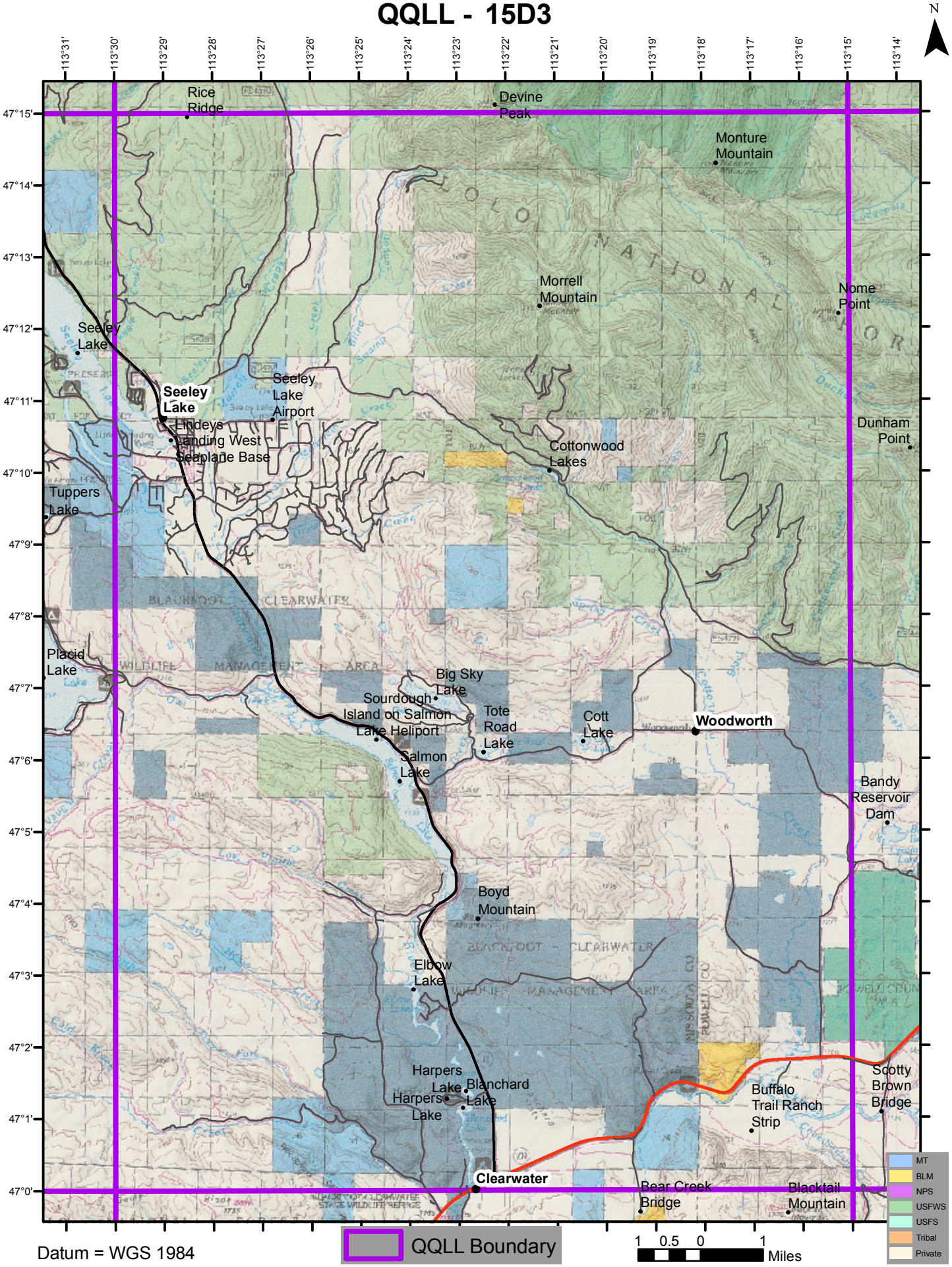

Datum = WGS 1984