QQLL - 15A1

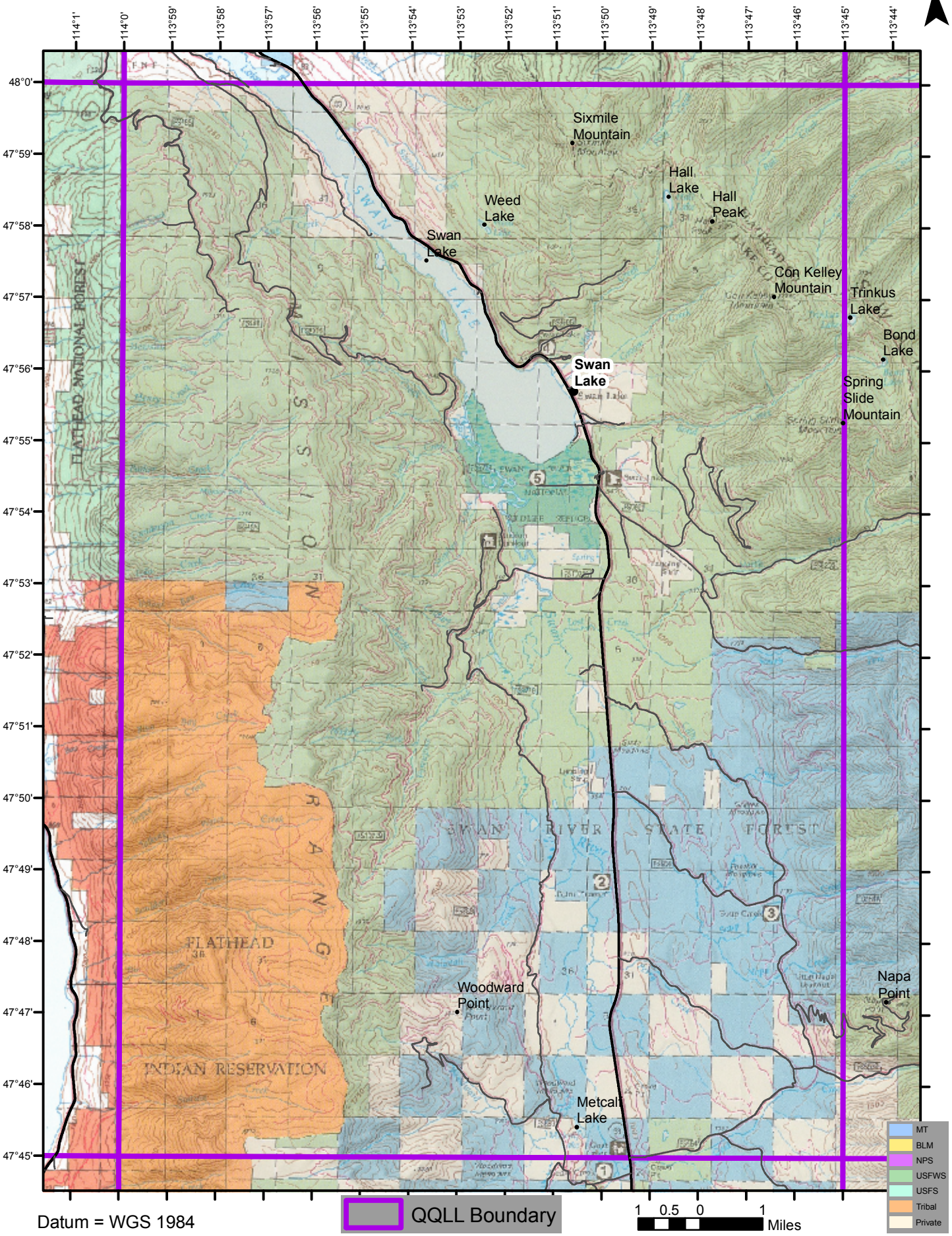

Datum = WGS 1984