QQLL - 14D4

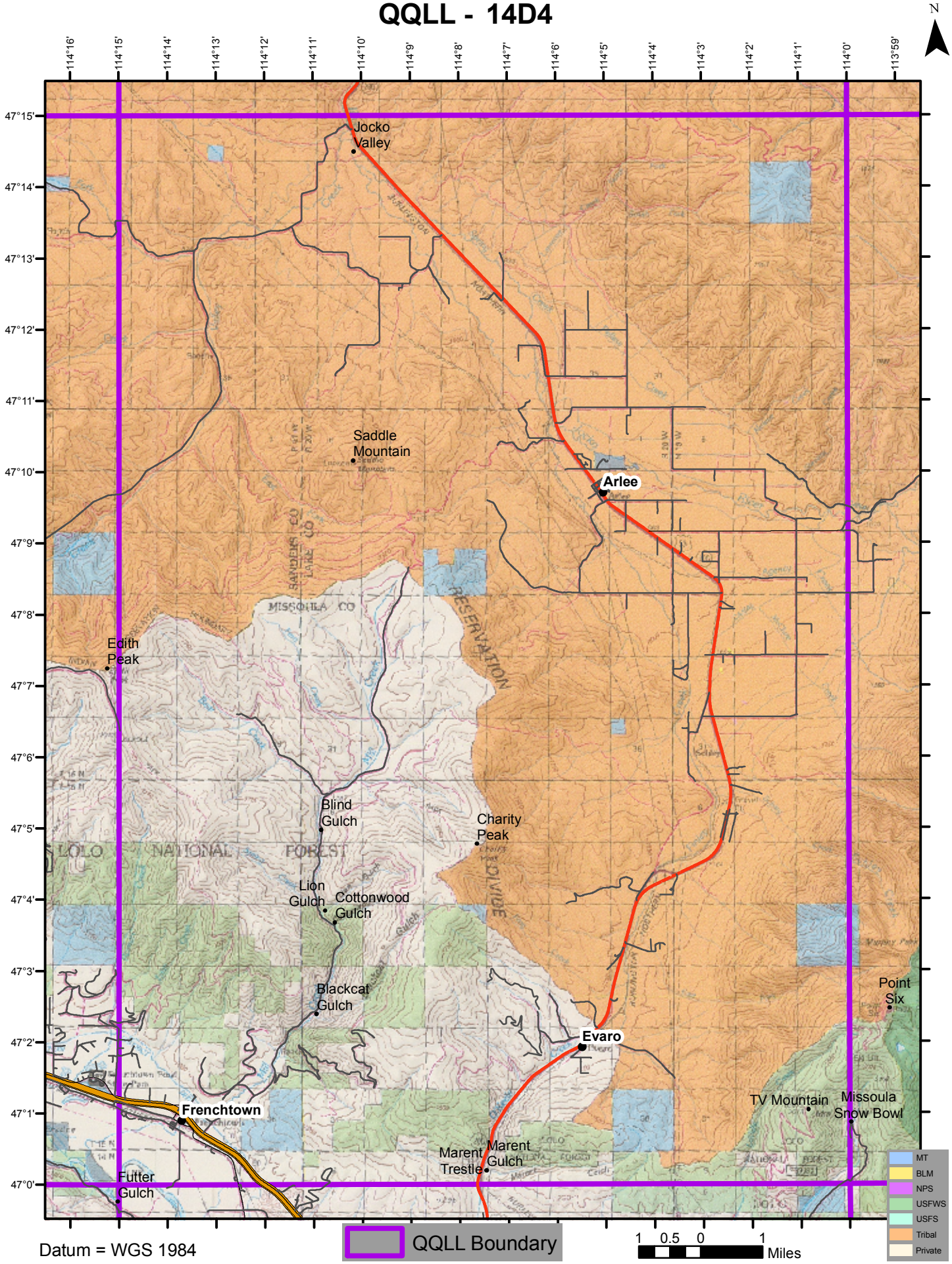

Datum = WGS 1984