QQLL - 14D3

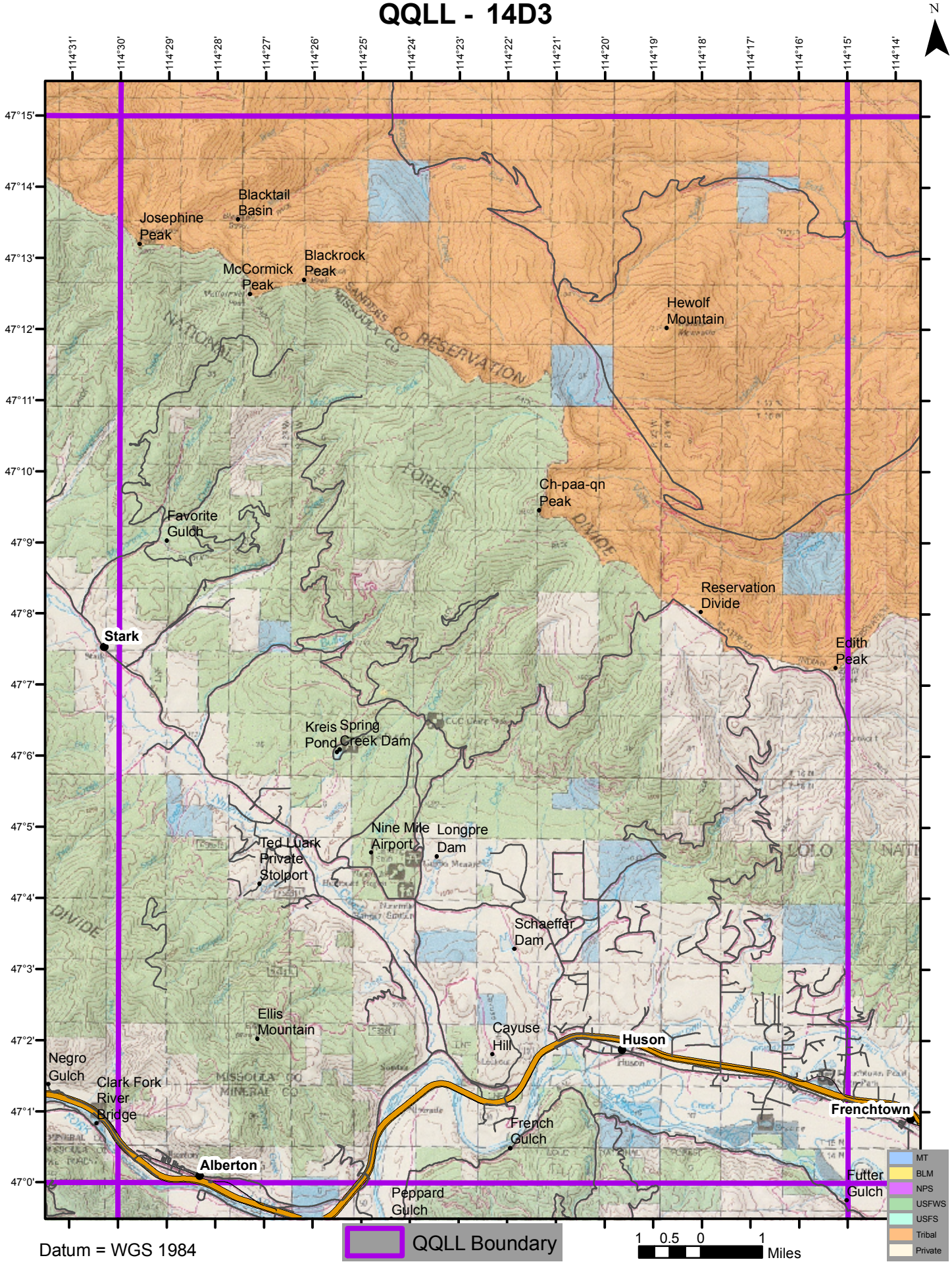

Datum = WGS 1984