QQLL - 14C1

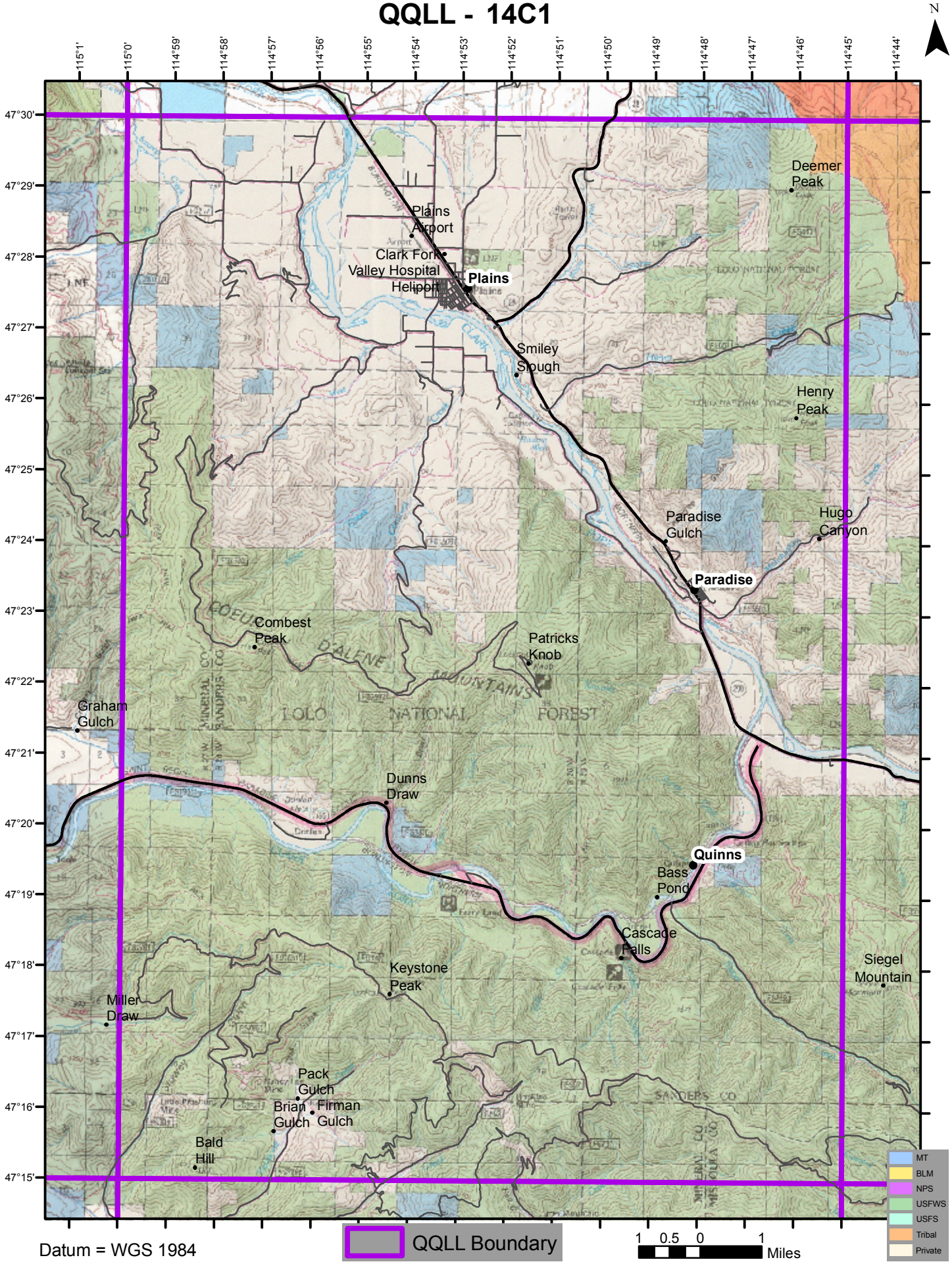

Datum = WGS 1984