QQLL - 14B1

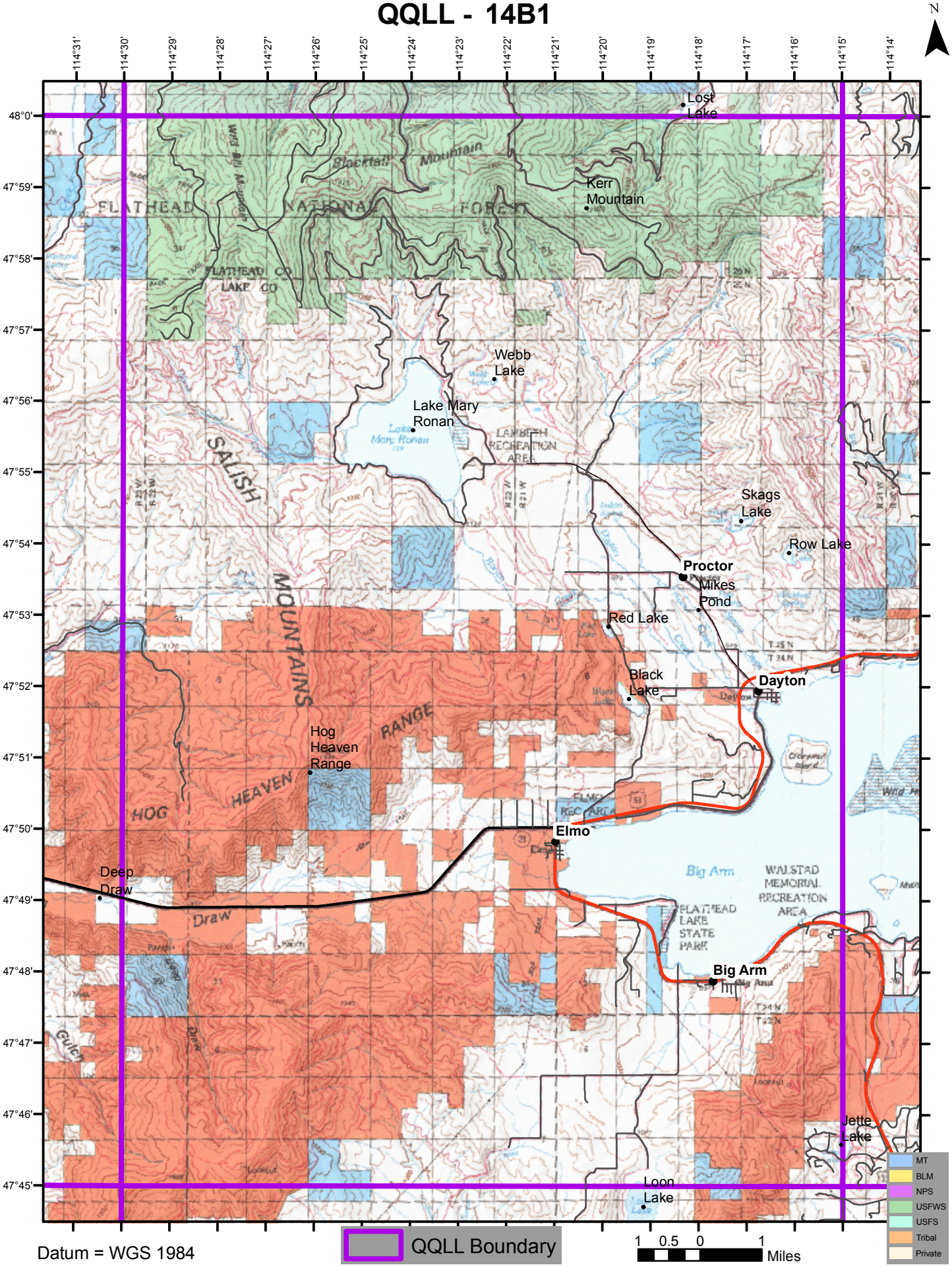

Datum = WGS 1984