QQLL - 14A3

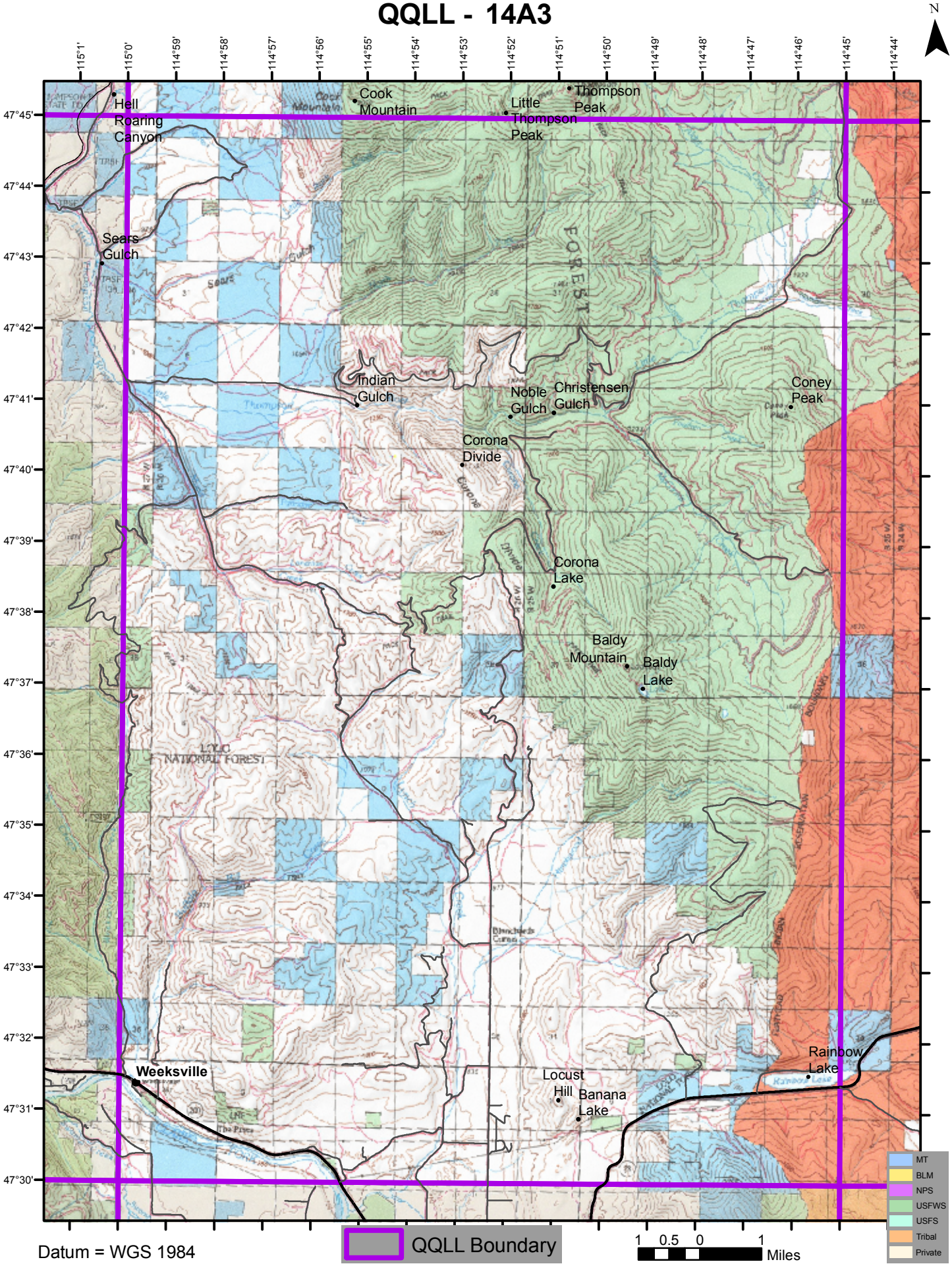
N
115°1'
115°0'
114°59'
114°58'
114°57'
114°56'
114°55'
114°54'
114°53'
114°52'
114°51'
114°50'
114°49'
114°48'
114°47'
114°46'
114°45'
114°44'
47°45'
47°44'
47°43'
47°42'
47°41'
47°40'
47°39'
47°38'
47°37'
47°36'
47°35'
47°34'
47°33'
47°32'
47°31'
47°30'
Hell Roaring Canyon
Cook Mountain
Little Thompson Peak
Thompson Peak
Sears Gulch
Indian Gulch
Noble Gulch
Christensen Gulch
Coney Peak
Corona Divide
Corona Lake
Baldy Mountain
Baldy Lake
Weeksville
Locust Hill
Banana Lake
Rainbow Lake
Datum = WGS 1984
QQLL Boundary
1 0.5 0 1
Miles
MT
BLM
NPS
USFWS
USFS
Tribal
Private