QQLL - 14A2

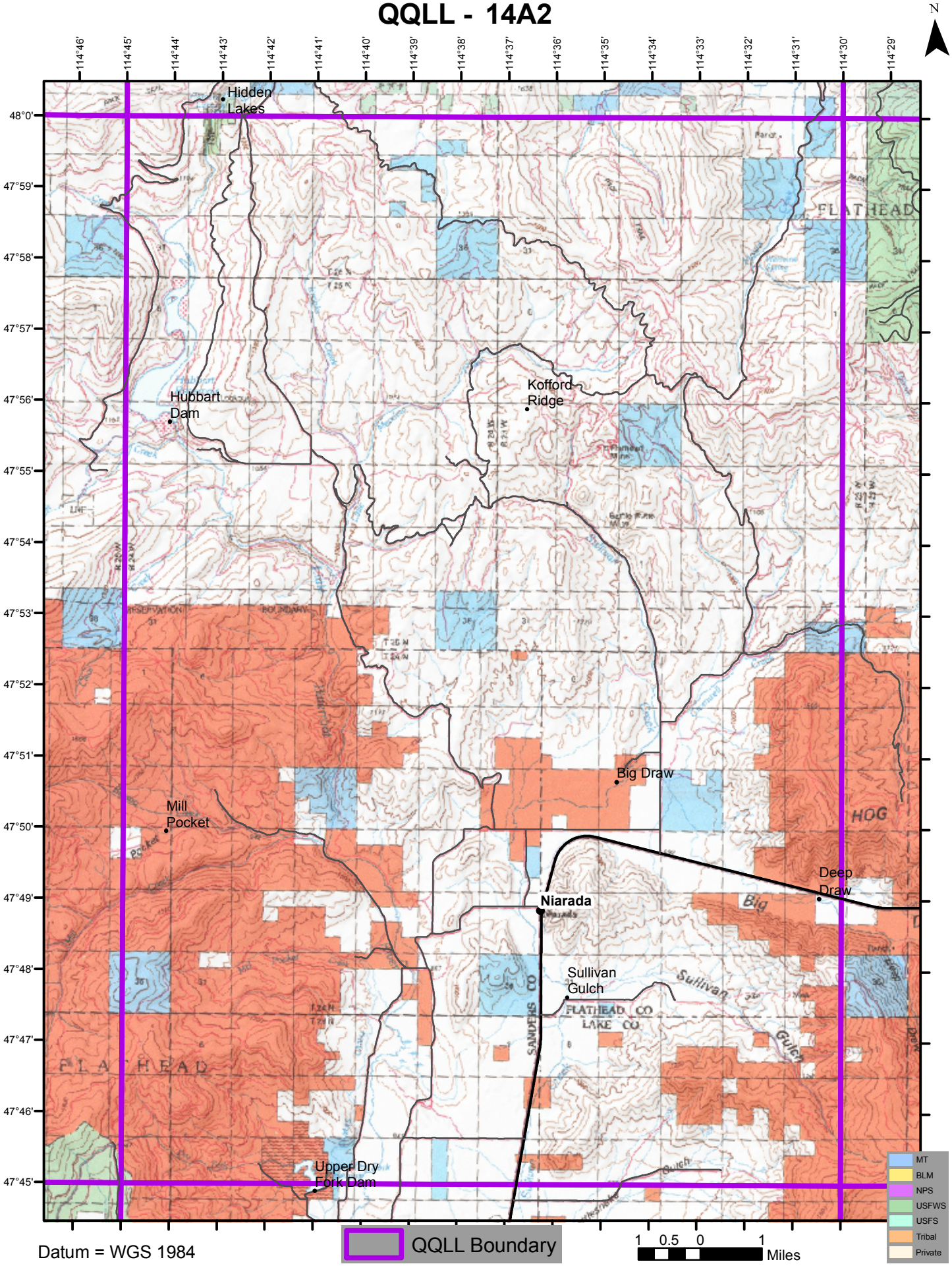

Datum = WGS 1984