QQLL - 13D1

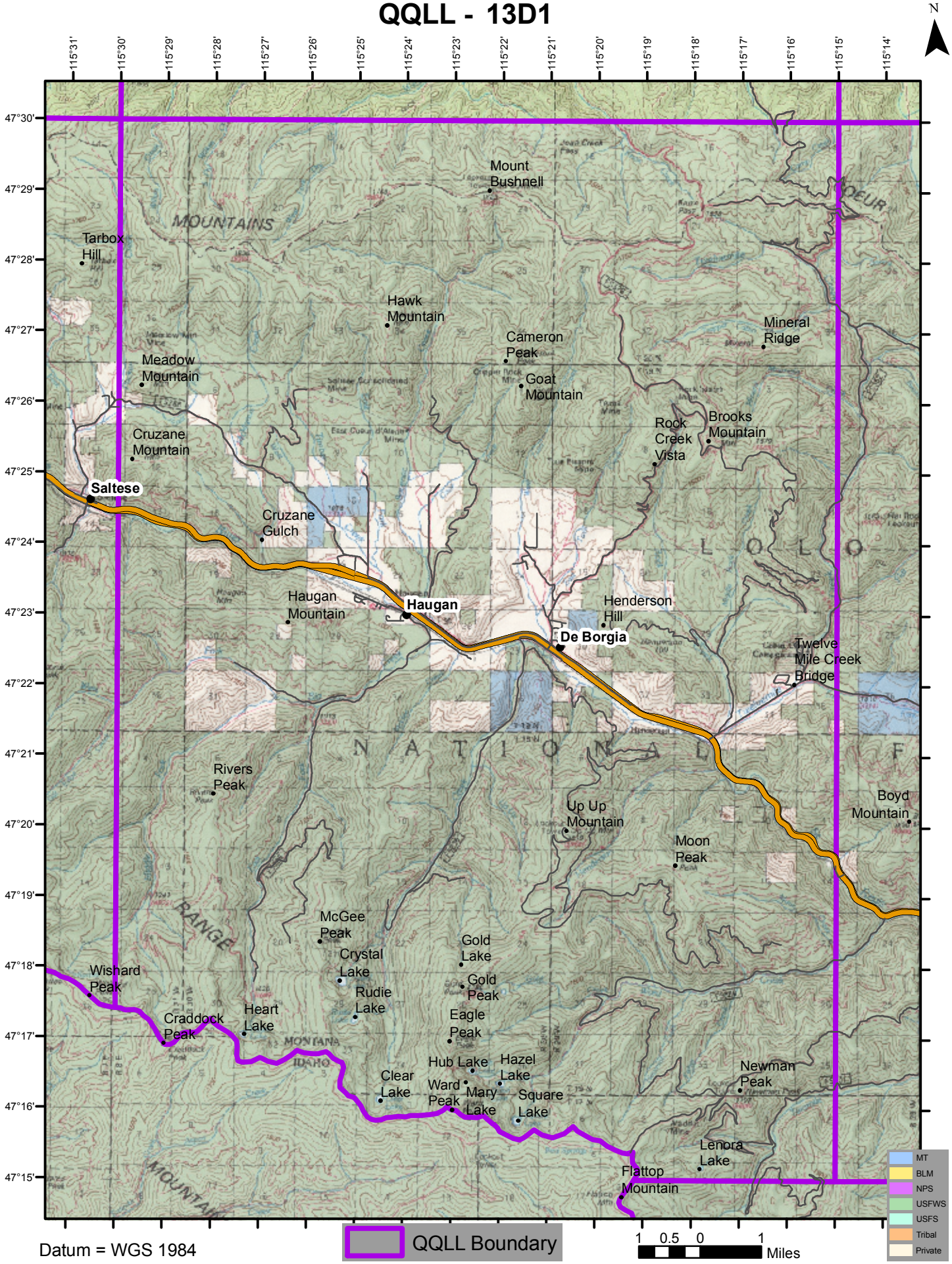

Datum = WGS 1984