# QQLL - 13C2

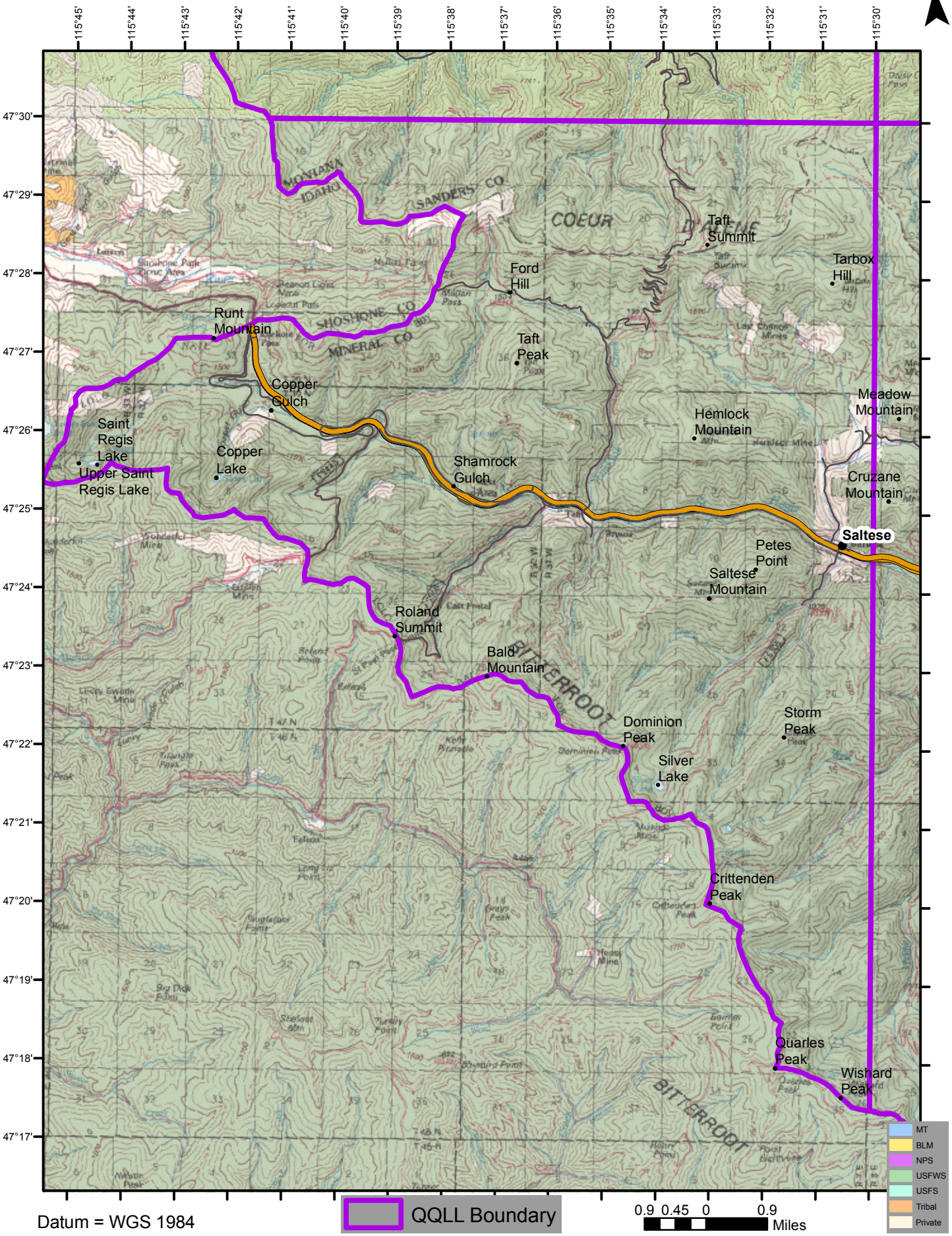


Datum = WGS 1984