QQLL - 13B4

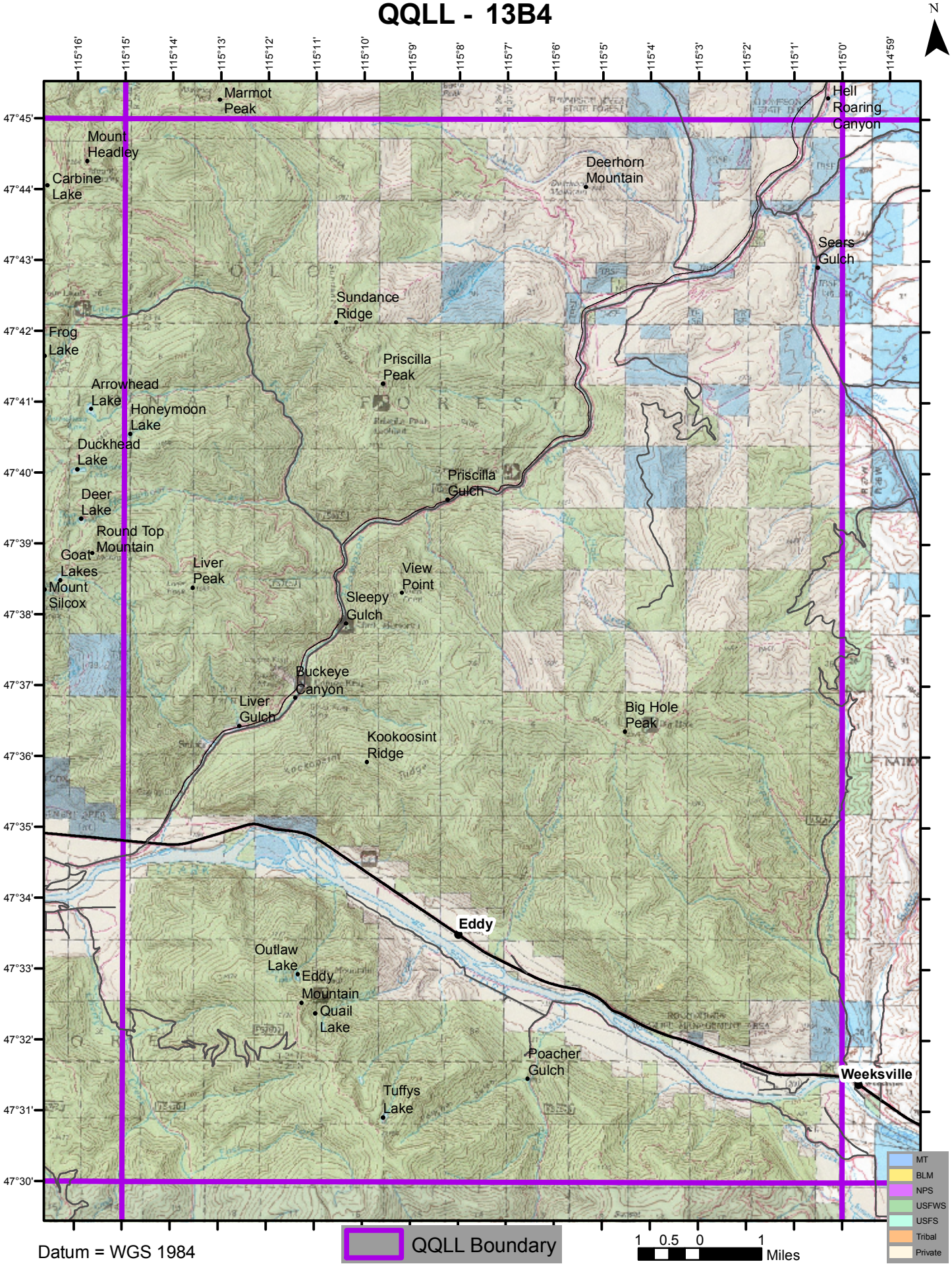

Datum = WGS 1984