QQLL - 12D3

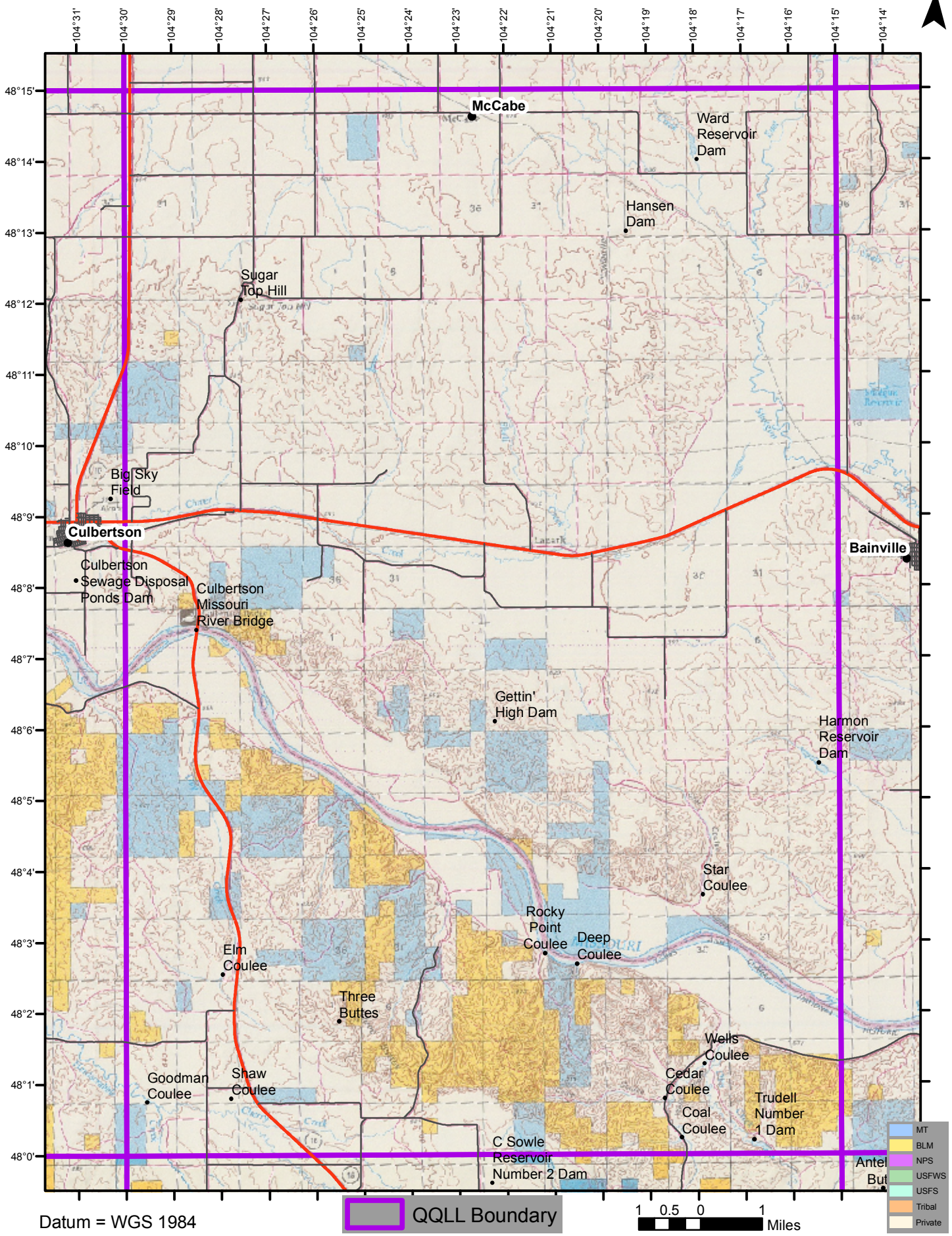

Datum = WGS 1984